

NOTICE!!

These documents have been scanned!

Do not place un-scanned documents beneath this notice!

Do not remove this notice from this file!

GPO Jacket No. 560-102
Print Order 61540
Rise Business Services, LLC
Job=AZ15 6/24/2019



Box Number= AZ15128



Claim Begin-End: AMC427498-AMC427515

1 Initial Receipt



AZ15128-5 AMC427444-AMC427733

AMC#	DATE CLOSED	REMARKS
427498		
427499		
427500		
427501		
427502		
427503		
427504		
427505		
427506		
427507		
427508		
427509		
427510		
427511		
427512		
427513		
427514		
427515		

United States Department of the Interior
Bureau of Land Management
 LANDS/RECREATION & PLANNING
 ONE N CENTRAL AVE
 PHOENIX, AZ 85004 -2203
 Phone: 602-417-9200

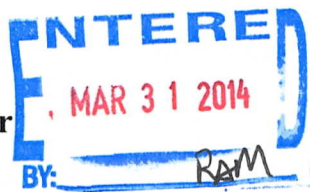

Receipt

No: 2986851

Transaction #: 3075921	
Date of Transaction: 03/11/2014	
CUSTOMER:	
RATTLING CACTUS EXPLORATION 4145 N COLT RD APACHE JUNCTION, AZ 85119-9643 US	

LINE #	QTY	DESCRIPTION	REMARKS	UNIT PRICE	TOTAL
1	18.00	LOCATABLE MINERALS / MINING CLAIMS-NEW,UNADJUD, ONE OR MORE AUTH NOS / NEW MINING CLAIM LOCATION FEE \$34 CASES: AMC427498/\$34.00, AMC427499/\$34.00, AMC427500/\$34.00, AMC427501/\$34.00, AMC427502/\$34.00, AMC427503/\$34.00, AMC427504/\$34.00, AMC427505/\$34.00, AMC427506/\$34.00, AMC427507/\$34.00, AMC427508/\$34.00, AMC427509/\$34.00, AMC427510/\$34.00, AMC427511/\$34.00, AMC427512/\$34.00, AMC427513/\$34.00, AMC427514/\$34.00, AMC427515/\$34.00		- n/a -	612.00
2	18.00	LOCATABLE MINERALS / MINING CLAIMS-NEW,UNADJUD, ONE OR MORE AUTH NOS / NEW MINING CLAIM MAINT FEE \$140 CASES: AMC427498/\$140.00, AMC427499/\$140.00, AMC427500/\$140.00, AMC427501/\$140.00, AMC427502/\$140.00, AMC427503/\$140.00, AMC427504/\$140.00, AMC427505/\$140.00, AMC427506/\$140.00, AMC427507/\$140.00, AMC427508/\$140.00, AMC427509/\$140.00, AMC427510/\$140.00, AMC427511/\$140.00, AMC427512/\$140.00, AMC427513/\$140.00, AMC427514/\$140.00, AMC427515/\$140.00		- n/a -	2520.00
3	18.00	LOCATABLE MINERALS / MINING CLAIMS-NEW,UNADJUD, ONE OR MORE AUTH NOS / NEW MINING CLAIM PROCESSING FEE CASES: AMC427498/\$20.00, AMC427499/\$20.00, AMC427500/\$20.00, AMC427501/\$20.00, AMC427502/\$20.00, AMC427503/\$20.00,		- n/a -	360.00

AMC427504/\$20.00, AMC427505/\$20.00, AMC427506/\$20.00, AMC427507/\$20.00, AMC427508/\$20.00, AMC427509/\$20.00, AMC427510/\$20.00, AMC427511/\$20.00, AMC427512/\$20.00, AMC427513/\$20.00, AMC427514/\$20.00, AMC427515/\$20.00			
TOTAL:			\$3,492.00

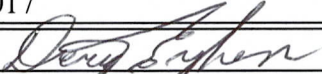
PAYMENT INFORMATION			
NOTE: Items will appear on credit card statement as "Bureau of Land Mgmt CO".			
1	AMOUNT:	3492.00	POSTMARKED: N/A
	TYPE:	CREDIT CARD	RECEIVED: 03/11/2014
	NAME:	RATTLING CACTUS EXPLORATION 4145 N COLT RD APACHE JUNCTION AZ 85119-9643 US	
	CARD NO:	XXXXXXXXXXXX3213	AUTH CODE: 080821
	NAME ON CARD:	DOUGLAS W EYBEN	
	EXPIRES:	05/2017	
	SIGNATURE:		

REMARKS

This receipt was generated by the automated BLM Collections and Billing System and is a paper representation of a portion of the official electronic record contained therein.

NOTICE!!

These documents have been scanned!

Do not place un-scanned documents beneath this notice!

Do not remove this notice from this file!

GPO Jacket No. 560-102
Print Order 61540
Rise Business Services, LLC
Job=AZ15 6/24/2019



Box Number= AZ15128



Claim Begin-End: AMC427498-AMC427515

2 Correspondence



AZ15128-5

AMC427444-AMC427733

SENDER: COMPLETE THIS SECTION

- Complete items 1, 2, and 3. Also complete item 4 if Restricted Delivery is desired.
- Print your name and address on the reverse so that we can return the card to you.
- Attach this card to the back of the mailpiece, or on the front if space permits.

1. Article Addressed to:

RATTLING CACTUS EXPLORATION
 4145 N. COLT RD.
 APACHE JUNCTION AZ 85119-9643
 9310/RE/AMC427498

2. Article Number

(Transfer from service label)

7014 0150 0000 5423 1913

PS Form 3811, July 2013

COMPLETE THIS SECTION ON DELIVERY

A. Signature

X

Janet Kennedy

 Agent Addressee

B. Received by (Printed Name)

RECEIVED
 JANET KENNEDY

C. Date of Delivery

10/23/14

D. Is delivery address different from item 1? YesIf YES, enter delivery address below: No

2014 OCT 24 P 3:04

PHOENIX, ARIZONA

3. Service Type

 Certified Mail® Priority Mail Express™ Registered Return Receipt for Merchandise Insured Mail Collect on Delivery

4. Restricted Delivery? (Extra Fee)

 Yes

Domestic Return Receipt

UNITED STATES POSTAL SERVICE

AZ 852

23 OCT '14

PM 6 L



First-Class Mail
Postage & Fees Paid
USPS
Permit No. G-10

- Sender: Please print your name, address, and ZIP+4® in this box•

U.S. DEPARTMENT OF THE INTERIOR
BUREAU OF LAND MANAGEMENT
ARIZONA STATE OFFICE
ONE NORTH CENTRAL AVENUE, SUITE 800
PHOENIX, AZ 85004-4427





United States Department of the Interior



BUREAU OF LAND MANAGEMENT

Arizona State Office

One North Central Avenue, Suite 800

Phoenix, Arizona 85004-4427

www.blm.gov/az/

OCT 20 2014

In Reply Refer To:

3833 (9310) RE

AMC427498

CERTIFIED MAIL - RETURN RECEIPT REQUESTED No. 7014 0150 0000 5423 1913

NOTICE

RATTLING CACTUS EXPLORATION	:	This Notice Affects the Claims
4145 N. COLT RD.	:	Shown in the Block Below.
APACHE JUNCTION, AZ 85119-9643	:	

AMC427504 - AMC427508
RC 1310 - RC 1314

No Rights Acquired on Portions of Lode Claim(s)

Pursuant to Title 43 Code of Federal Regulations 3832.1, this office received your notice(s) of location for recordation of mining claims. However, portions of the lode mining claim(s) listed above appear to lie within lands that are not open to location for the following reason:

The claims are partially located on land that is not open to location. The surface was reconveyed to the U.S. but the subsurface was retained by the grantor.

Therefore, although the claim(s) has/have been recorded, you have acquired no rights on any portion of the subject mining claim(s) that lie within these lands. Enclosed for reference is a copy of the Master Title Plat.

If additional information is required, please contact Rod Ebert at 602-417-9397. Please include your AMC serial number(s) on all correspondence.

Sincerely,

Rebecca Heick
Acting Deputy Director
Division of Lands and Minerals

Enclosure

Map of RC 1310 Lead Claim

Sections 6 & 7, T16N, R14W
Cedar Valley Mining District
Mohave County, Arizona

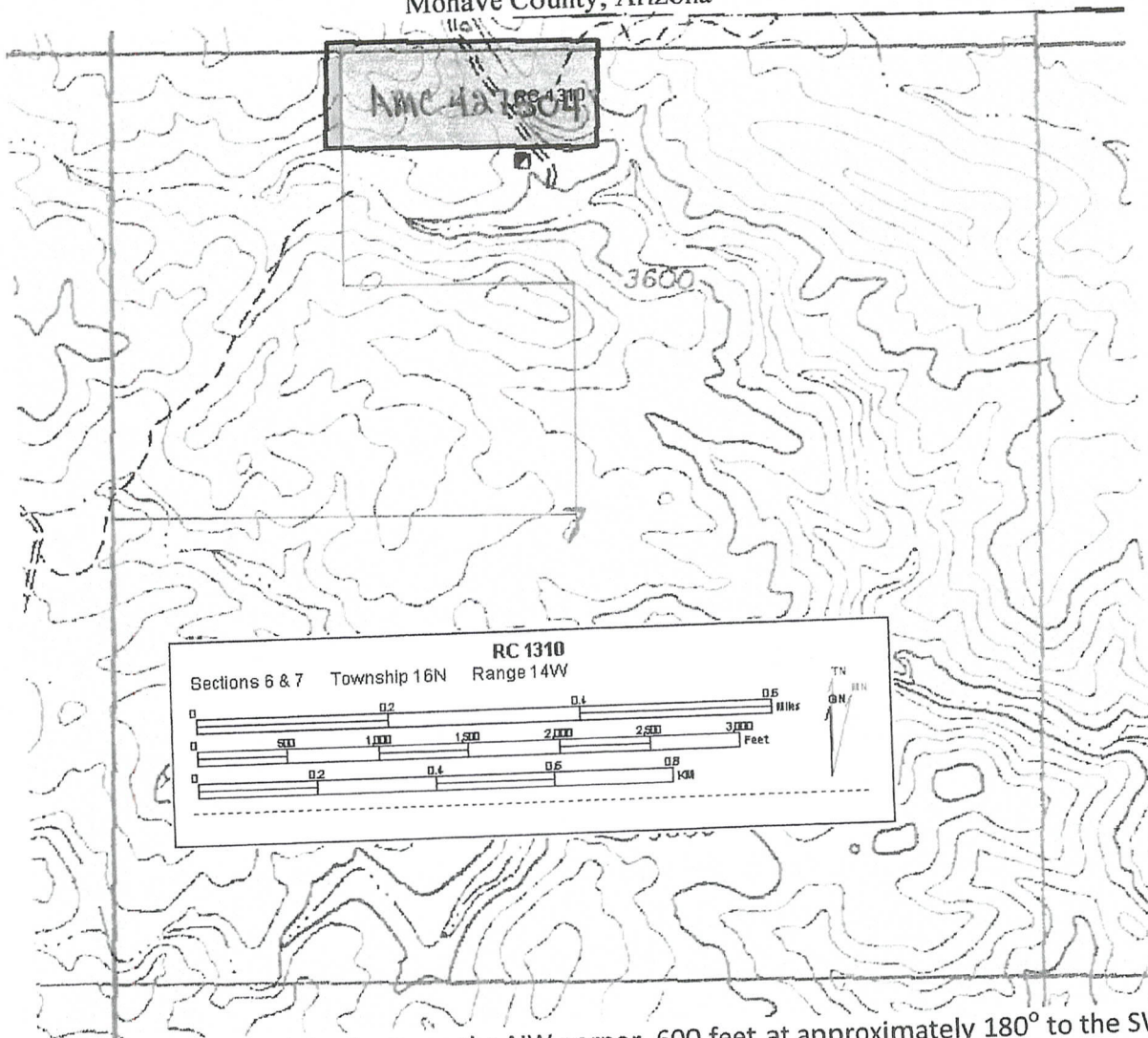

AMC 427504

The Claim is delineated thusly: From the NW corner, 600 feet at approximately 180° to the SW corner, then 1500 feet at approximately 90° to the SE Corner, then 600 feet at approximately 0° to the NE corner, then 1500 feet at approximately 270° to the point of beginning.

- AMC 427504 Portions that Federal govt. has the mineral est.
- AMC 427504 Portion that lies within lands reconveyed - the US govt. The US govt. did not reserve the mineral estate in the original p'dct nor did the US govt. ha the mineral estate reconveyed in Warranty Deed PHX080541. Therefore, the Federal govt. extends no rights to mine on these lands

Map of RC 1314 Load Claim

Section 7, T16N, R14W
Cedar Valley Mining District
Mohave County, Arizona

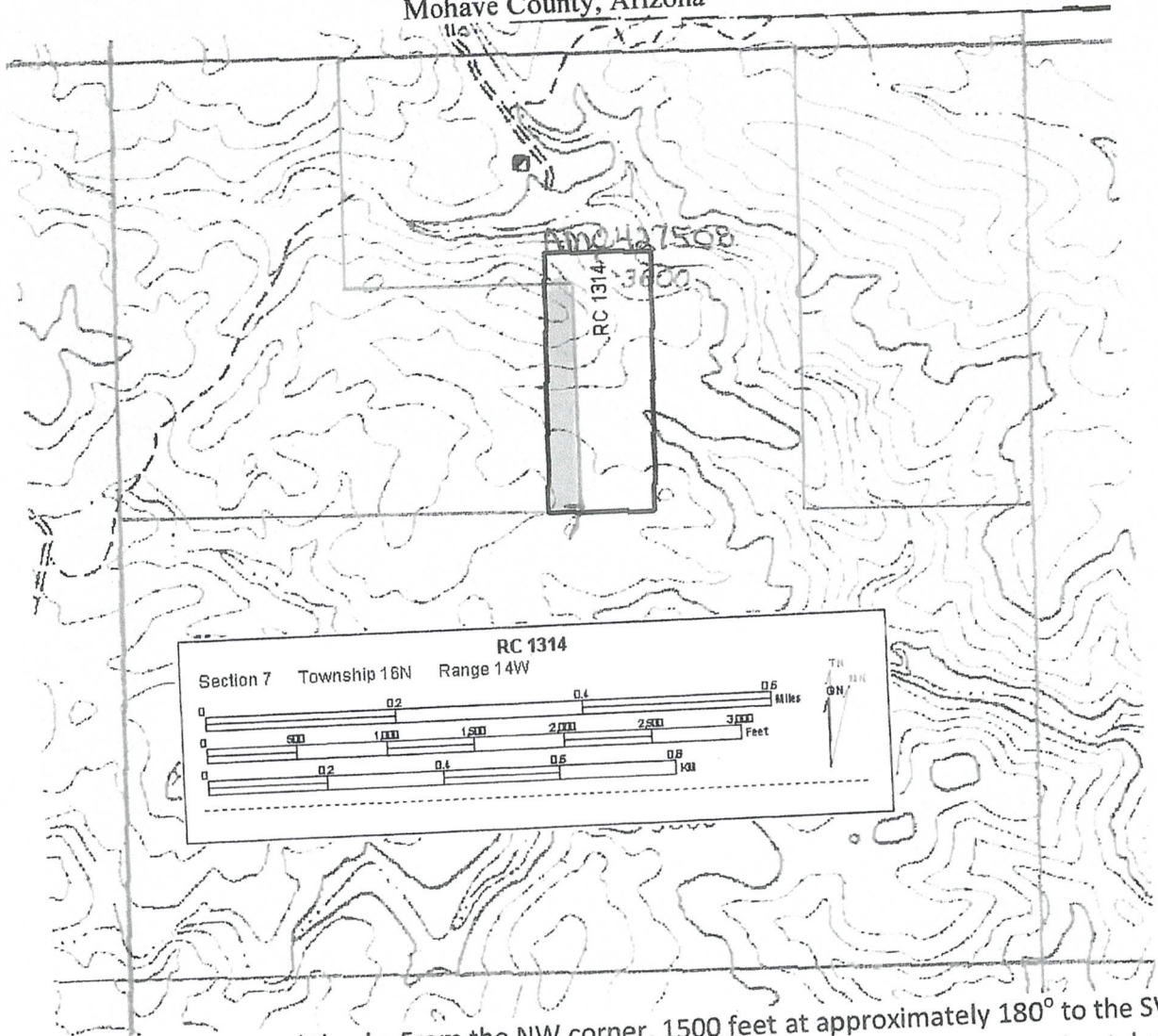

AMC 427508

The Claim is delineated thusly: From the NW corner, 1500 feet at approximately 180° to the SW corner, then 600 feet at approximately 90° to the SE Corner, then 1500 feet at approximately 0° to the NE corner, then 600 feet at approximately 270° to the point of beginning.

Portion of AMC 427508 that lies within lands reconve-
to the US govt. The US govt did not reserve the
minerals in the original patent from the United Sta
nor did the US govt receive the mineral estate
in the Warranty Deed of Reconveyance PHX080541
Therefore, the Federal govt. does not extend any
rights to mine on these lands.

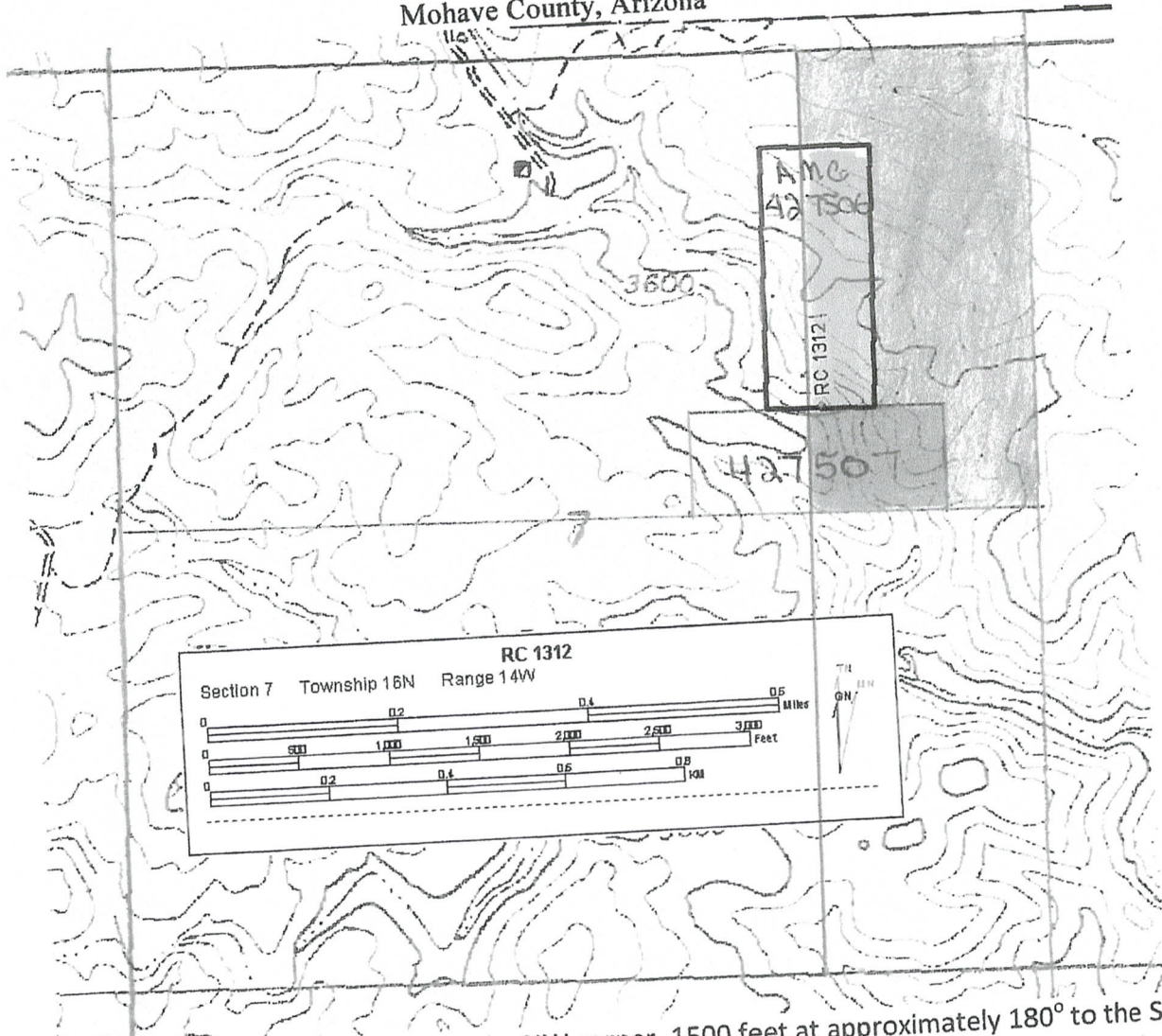

Map of RC 1312 Load Claim

Section 7, T16N, R14W
Cedar Valley Mining District
Mohave County, Arizona



AMC 427506

The Claim is delineated thusly: From the NW corner, 1500 feet at approximately 180° to the SW corner, then 600 feet at approximately 90° to the SE Corner, then 1500 feet at approximately 0° to the NE corner, then 600 feet at approximately 270° to the point of beginning.

-  Land reconveyed to US Govt without the original patent reserving the mineral or the deed of reconveyance returning to mineral estate.
-  Portion of AMC 427506 that appears to extend into lands reconveyed to the US Govt but did not have the mineral estate reserved in the original patent or return.

* Therefore, the US Govt. does not extend any right to mine on these lands

Map of RC 1311 Load Claim

Sections 6 & 7, T16N, R14W
Cedar Valley Mining District
Mohave County, Arizona

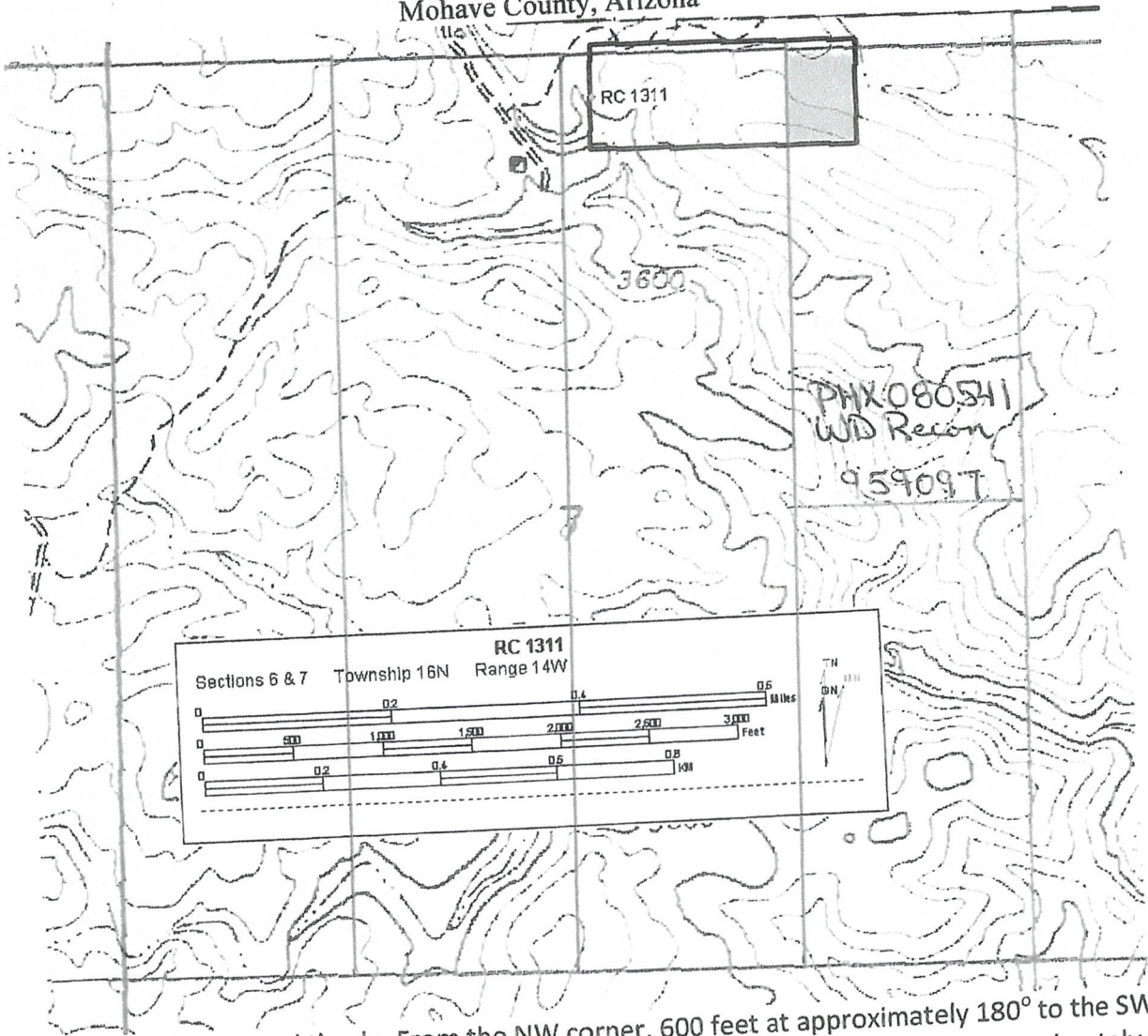

AMC 427505

The Claim is delineated thusly: From the NW corner, 600 feet at approximately 180° to the SW corner, then 1500 feet at approximately 90° to the SE Corner, then 600 feet at approximately 0° to the NE corner, then 1500 feet at approximately 270° to the point of beginning.

Portion of AMC 427505 that lies within has reconveyed to the US govt. The US govt did reserve the minerals in the original patent from the govt nor did the US govt get a mineral estate in the Warranty Deed & Reconveyance PHX 080541
 Therefore, the Fed govt. does not ext any rights to mine on these land.

NOTICE!!

These documents have been scanned!

Do not place un-scanned documents beneath this notice!

Do not remove this notice from this file!

GPO Jacket No. 560-102
Print Order 61540
Rise Business Services, LLC
Job=AZ15 6/24/2019



Box Number= AZ15128



Claim Begin-End: AMC427498-AMC427515

3 Transfers



AZ15128-5

AMC427444-AMC427733

**NO
DOCUMENTS
FOUND**

NO DOCUMENTS FOUND
NO DOCUMENTS FOUND

NOTICE!!

These documents have been scanned!

Do not place un-scanned documents beneath this notice!

Do not remove this notice from this file!

GPO Jacket No. 560-102
Print Order 61540
Rise Business Services, LLC
Job=AZ15 6/24/2019



Box Number= AZ15128



Claim Begin-End: AMC427498-AMC427515

4 Annual Filings



AZ15128-5

AMC427444-AMC427733

UNITED STATES
DEPARTMENT OF THE INTERIOR
BUREAU OF LAND MANAGEMENT
**MAINTENANCE FEE PAYMENT FORM
FOR PLACER MINING CLAIMS**

414661
415945
427498

Remitter Name: Rattling Cactus Exploration
Mailing Address: 18470 E Verde Ct
City, State, Zip: Gold Canyon, AZ.

Check here if this is a change of address.

8/5/18
UPDATED
8/9/18 RAM

FOR COUNTY RECORDER'S USE

No. of claims 25
Total due BLM \$ 3875.00

1. The maintenance fee may be paid by cash, check, money order, Bureau of Land Management (BLM) Declining Deposit Account, or credit card (VISA, American Express, Discover, or MasterCard). Payments must be remitted to the BLM State Office where your claim or site is recorded and received on or before September 1. If the payment is mailed, the envelope must be postmarked by a bona fide delivery service on or before September 1 and received at the proper BLM State Office within 15 calendar days after the due date. Payments may also be made by telephone using a credit card. A complete listing of BLM State Offices with their addresses and phone numbers can be found at <http://www.blm.gov>.

2. The maintenance fee for the following claim(s) applies to the assessment year 2018.

CLAIM NAME	BLM SERIAL NO.	ACRES IN CLAIM	PAYMENT DUE TO THE BLM (See Instructions on Page 2)
RC3	414663	20	155
RC6	414666	20	155
RC21	414681	20	155
RC22	414682	20	155
RC23	415945	20	155
RC25	415947	30	155
RC26	415948	20	155
RC1301	427498	20	155
RC1302	427499	20	155
RC1303	427500	20	155

RECEIVED
BLM AZ STATE OFFICE
2018 AUG 03
2:33
PHOENIX

Use a separate sheet for additional claim names, serial numbers, and claimant names and addresses.

(Continued on page 2)

Page 1 of 2

INTERESTED
AUG 03 2018
BY: RAM

Rattling Cactus Exploration

SUPPLEMENTAL ATTACHMENT

May be used with the following forms for listing additional mining claims:

Check One.

- Affidavit of Performance of Annual Work
- Maintenance Fee Payment
- Notice of Intent to Hold Mining Claims
- Notice of Non-Liability for Labor and Materials Furnished
- Quit claim Deed

BLM Date Stamp	RECEIVED BLM ARIZONA STATE OFFICE PHOENIX, ARIZONA 2018 AUG -6 P 2:34
----------------------	--

LINE NO.	AMC NUMBER	CLAIM/SITE NAME	COUNTY RECORDER DATA (If available)	TWP	RNG	SEC
11	427501	RC 1304				
12	427502	RC 1306				
13	427503	RC 1305				
14	427504	RC 1310				
15	427505	RC 1311				
16	427506	RC 1312				
17	427507	RC 1313				
18	427508	RC 1314				
19	427509	RC 1320				
20	427510	RC 1321				
21	427511	RC 1322				
22	427512	RC 1323				
23	427513	RC 1401				
24	427514	RC 1402				
25	427515	RC 1403				

These are 20 acres claims x \$155.00

Form MCF114
Revised July 2014

Page 2 of 2

Douglas Lyben
R.R. 2 Str. Main
Vermilion, AB.
T9X1Y7

Bureau of Land Management
Arizona State Office
One North Central Ave.
Suite 800
Phoenix az.
85004

RECEIVED
BLM AZ STATE OFFICE

2018 AUG -6 P 2:33

PHOENIX, ARIZONA

PULL HERE
TIREZ ICI



* NON - DELIVERY INSTRUCTIONS | DIRECTIVES RELATIVES À NON - LIVRAISON
Sender check one. Expéditeur cocher un.
A Return at SENDER'S EXPENSE / Renvoyer AUX FRAIS DE L'EXPÉDITEUR OR / OU
B ABANDON / ABANDON

Signature: CN22 Customs Declaration / Déclaration en douane CN22 Date:

Recipient's Name / Nom du destinataire: EG 040 960 920 CA
Signature of Recipient / Signature du destinataire: _____
Time / Heure: _____
Delivery Date / Date de livraison: _____



RECEIVED
BLM AZ STATE OFFICE
2018 AUG -6 P 2:33
PHOENIX, ARIZONA



441

BC
8/4



UNITED STATES
ÉTATS-UNIS

1

Xpresspost- USA
E.-U.

Documents Only
Documents seulement

From / De:

Douglas Eyben 2018 0801
RR 2 Stn. Main
Vermilion AB. 1 790-573-2253
19x147
CANADA

To / A:

Bureau of Land Management
ARIZONA State Office
Suite 800, ONE NORTH
Central AVE.
Phoenix, AZ, USA.
95004
UNITED STATES / ÉTATS UNIS

43-074-281 (18-01)

Sender warrants that the addressee does not contain controlled substances. L'expéditeur garantit que cet envoi ne contient pas d'objets contrôlés.

Envelope

Letter 318 x 241 mm
Maximum weight - 500 g
Maximum thickness - 15 mm

How to use Xpresspost™-USA Prepaid Envelopes
1) Fill in the receiver's address and your address where specified and retain your copy.
2) Deposit in a street letter box, post office or designated Canada Post facility.
Review Terms and Conditions on Customer Receipt.

Enveloppe

Format lettre 318 x 241 mm
Poids maximal - 500 g
Épaisseur maximale - 15 mm

Comment utiliser les enveloppes prépayées Xpresspost™ E.-U.
1) Indiquez l'adresse du destinataire et votre adresse à l'endroit spécifié et conservez votre copie.
2) Déposez dans une boîte aux lettres publique, à un bureau de poste ou à une installation désignée de Postes Canada.
Reportez-vous aux conditions sur le reçu du client.



TRACKING NUMBER EG 040 960 920 CA N° DE RÉPÉRAGE

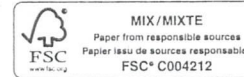

MIX/MIXTE
Paper from responsible sources
Papier issu de sources responsables
FSC® C004212



102222

1112
9 18 3
8 7 6 5 4
(18-01)



Xpresspost TM/CM

UNITED STATES
ÉTATS-UNIS



Prepaid · Prépayé
On-time delivery guarantee*
Garantie de livraison à temps*

579017
2018-08-01
Vermilion AB T9X1A0

United States Department of the Interior
Bureau of Land Management
 DIV OF LANDS, MINRLS & ENERGY
 ONE N CENTRAL AVE
 PHOENIX, AZ 85004 -4427
 Phone: 602-417-9200

Receipt

No: 4229465

Transaction #: 4344735	
Date of Transaction: 08/07/2018	
CUSTOMER:	
RATTLING CACTUS EXPLORATION 18470 E VERDE CT GOLD CANYON, AZ 85118-7517 US	

LINE #	QTY	DESCRIPTION	REMARKS	UNIT PRICE	TOTAL
1	1.00	LOCATABLE MINERALS / MINING CLAIMS-NOT NEW-UNADJUD, ONE AUTH NO. ONLY / MINING CLAIM MONEY RECEIVED CASES: AMC414663/\$3875.00	2019 MAINT/25	- n/a -	3875.00
TOTAL:					\$3,875.00

PAYMENT INFORMATION				
NOTE: Items will appear on credit card statement as "Bureau of Land Mgmt CO".				
1	AMOUNT:	3875.00	POSTMARKED:	N/A
	TYPE:	CREDIT CARD	RECEIVED:	08/07/2018
	NAME:	RATTLING CACTUS EXPLORATION 18470 E VERDE CT GOLD CANYON AZ 85118-7517 US		
	CARD NO:	XXXXXXXXXXXX6336	AUTH CODE:	084054
	NAME ON CARD:	COLLEEN EYBEN		
	SIGNATURE:			

REMARKS
PAID FOR BY COLLEEN EYBEN FOR RATTLING CACTUS EXPLORATION

This receipt was generated by the automated BLM Collections and Billing System and is a paper representation of a portion of the official electronic record contained therein.

Run Date: 08/09/17

Run Time: 02:20 PM

**DEPARTMENT OF THE INTERIOR
BUREAU OF LAND MANAGEMENT
MINING CLAIMS**

MC Maintenance Fees Paid Through the BLM Pay Portal

CBS Receipt: 3922920

Printed For Lead File # AMC427498

Agency Tracking ID: 1501895032

Number of BLM Serial Nr: 25

Assessment Year: 2018

Total Amount Paid: \$3,875.00

Paid On: 08/04/2017

Claim Name	BLM Serial No	Lead File No	Amount Paid
RC 3	AMC414663	AMC414661	\$155.00
RC 6	AMC414666	AMC414661	\$155.00
RC 21	AMC414681	AMC414661	\$155.00
RC 22	AMC414682	AMC414661	\$155.00
RC 23	AMC415945	AMC415945	\$155.00
RC 25	AMC415947	AMC415945	\$155.00
RC 26	AMC415948	AMC415945	\$155.00
RC 1301	AMC427498	AMC427498	\$155.00
RC 1302	AMC427499	AMC427498	\$155.00
RC 1303	AMC427500	AMC427498	\$155.00
RC 1304	AMC427501	AMC427498	\$155.00
RC 1306	AMC427502	AMC427498	\$155.00
RC 1308	AMC427503	AMC427498	\$155.00
RC 1310	AMC427504	AMC427498	\$155.00
RC 1311	AMC427505	AMC427498	\$155.00
RC 1312	AMC427506	AMC427498	\$155.00
RC 1313	AMC427507	AMC427498	\$155.00
RC 1314	AMC427508	AMC427498	\$155.00
RC 1320	AMC427509	AMC427498	\$155.00
RC 1321	AMC427510	AMC427498	\$155.00
RC 1322	AMC427511	AMC427498	\$155.00
RC 1323	AMC427512	AMC427498	\$155.00
RC 1401	AMC427513	AMC427498	\$155.00
RC 1402	AMC427514	AMC427498	\$155.00
RC 1403	AMC427515	AMC427498	\$155.00

NO WARRANTY IS MADE BY BLM FOR USE OF THE DATA FOR PURPOSES NOT INTENDED BY BLM

United States Department of the Interior
Bureau of Land Management
 BUSINESS & SUPPORT SVCS DIV
 ONE N CENTRAL AVE SUITE 800
 PHOENIX, AZ 85004 -4427
 Phone: 602-417-9200

Receipt

No: 3922920

Transaction #: 4032429	
Date of Transaction: 08/04/2017	
CUSTOMER:	
	COLLEEN EYBEN R.R.2 VERMILION,AB T9X 1Y7 CA

LINE #	QTY	DESCRIPTION	REMARKS	UNIT PRICE	TOTAL
1	1.00	LOCATABLE MINERALS / MINING CLAIMS- NOT NEW-UNADJUD,ONE AUTH NO. ONLY / MINING CLAIM MONEY RECEIVED CASES: AMC427511/\$3875.00		- n/a -	3875.00
TOTAL:					\$3,875.00

PAYMENT INFORMATION					
NOTE: Items will appear on credit card statement as "BLM O Mining Claim".					
1	AMOUNT:	3875.00	POSTMARKED:	N/A	
	TYPE:	CREDIT CARD	RECEIVED:	08/04/2017	
	NAME:	COLLEEN EYBEN R.R.2 VERMILION AB T9X 1Y7 CA			
	CARD NO:	XXXXXXXXXXXX6336	AUTH CODE:	092184	
	NAME ON CARD:	COLLEEN EYBEN			
	EXPIRES:	03/2021			
	SIGNATURE:				

REMARKS

This receipt was generated by the automated BLM Collections and Billing System and is a paper representation of a portion of the official electronic record contained therein.

UNITED STATES
DEPARTMENT OF THE INTERIOR
BUREAU OF LAND MANAGEMENT PHOENIX, ARIZONA
MAINTENANCE FEE PAYMENT FORM FOR
LODE CLAIMS, MILL SITES, AND TUNNEL SITES

Remitter Name: Rattling Cactus Exploration
Mailing Address: 4145 N Coit Rd.
City, State, Zip: Apache Junction AZ.
85119

414661
415945
427498

Check here if this is a change of address.

1-780-853-2253

FOR COUNTY RECORDER'S USE

Doug Eyben
P.R.2
Vermilion, AB,
TX 117

No. of claims/sites _____
x \$155 per claim/site
Total due BLM \$ _____

- The maintenance fee may be paid by cash, check, money order, Bureau of Land Management (BLM) Declining Deposit Account, or credit card (VISA, American Express, Discover, or MasterCard). Payments must be remitted to the BLM State Office where your claim or site is recorded and received on or before September 1. If the payment is mailed, the envelope must be postmarked by a bona fide delivery service on or before September 1 and received at the proper BLM State Office within 15 calendar days after the due date. Payments may also be made by telephone using a credit card. A complete listing of BLM State Offices with their addresses and phone numbers can be found at <http://www.blm.gov>.
- The maintenance fee for the following claim(s)/site(s) applies to the assessment year 2016.

CLAIM/SITE NAME	BLM SERIAL NO.
RC1304	AMC 427501
RC1306	AMC 427502
RC1308	AMC 427503
RC1310	AMC 427504
RC1311	AMC 427505
RC1312	AMC 427506
RC1313	AMC 427507
RC1314	AMC 427508
RC1320	AMC 427509
RC1321	AMC 427510

Use a separate sheet for additional claim/site names, serial numbers, and claimant names and addresses.

Page 1 of 3

(Continued on page 2)

RECEIPT # 3637917

UNITED STATES
DEPARTMENT OF THE INTERIOR
BUREAU OF LAND MANAGEMENT PHOENIX, ARIZONA
MAINTENANCE FEE PAYMENT FORM FOR
LODE CLAIMS, MILL SITES, AND TUNNEL SITES

Remitter Name: Rattling Cactus Exploration
Mailing Address: 4145 N. Colt Rd
City, State, Zip: Apache Junction AZ
85119

Check here if this is a change of address.
Phone # 1-780-853-2253

Doug Eyben

FOR COUNTY RECORDER'S USE

No. of claims/sites _____
x \$155 per claim/site
Total due BLM \$ _____

- The maintenance fee may be paid by cash, check, money order, Bureau of Land Management (BLM) Declining Deposit Account, or credit card (VISA, American Express, Discover, or MasterCard). Payments must be remitted to the BLM State Office where your claim or site is recorded and received on or before September 1. If the payment is mailed, the envelope must be postmarked by a bona fide delivery service on or before September 1 and received at the proper BLM State Office within 15 calendar days after the due date. Payments may also be made by telephone using a credit card. A complete listing of BLM State Offices with their addresses and phone numbers can be found at <http://www.blm.gov>.
- The maintenance fee for the following claim(s)/site(s) applies to the assessment year 2016

CLAIM/SITE NAME	BLM SERIAL NO.
RC3	AMC 414663
RC6	AMC 414666
RC21	AMC 414681
RC22	AMC 414682
RC23	AMC 415945
RC25	AMC 415947
RC26	AMC 415948
RC1301	AMC 427498
RC1302	AMC 427499
RC1303	AMC 427500

Use a separate sheet for additional claim/site names, serial numbers, and claimant names and addresses.

Page 2 of 3

(Continued on page 2)

RECEIPT # 3637917

UNITED STATES
DEPARTMENT OF THE INTERIOR
BUREAU OF LAND MANAGEMENT
PHOENIX, ARIZONA
MAINTENANCE FEE PAYMENT FORM FOR
LODE CLAIMS, MILL SITES, AND TUNNEL SITES

2016 AUG 22 P 2:39

Remitter Name: Rattling Cactus Exploration

Mailing Address: 4145 N. Colt Rd

City, State, Zip: Apache Junction, AZ, 85119

Check here if this is a change of address.

1-780-853-2253.

FOR COUNTY RECORDER'S USE

Douglas Eyben
R.R. 2
Vermilion, AB.
T9X 1Y7

No. of claims/sites 25
x \$155 per claim/site
Total due BLM \$ 3875.00

- The maintenance fee may be paid by cash, check, money order, Bureau of Land Management (BLM) Declining Deposit Account, or credit card (VISA, American Express, Discover, or MasterCard). Payments must be remitted to the BLM State Office where your claim or site is recorded and received on or before September 1. If the payment is mailed, the envelope must be postmarked by a bona fide delivery service on or before September 1 and received at the proper BLM State Office within 15 calendar days after the due date. Payments may also be made by telephone using a credit card. A complete listing of BLM State Offices with their addresses and phone numbers can be found at <http://www.blm.gov>.
- The maintenance fee for the following claim(s)/site(s) applies to the assessment year 2016

CLAIM/SITE NAME	BLM SERIAL NO.
<u>RC 1322</u>	<u>AMC 427511</u>
<u>RC 1323</u>	<u>AMC 427512</u>
<u>RC 1401</u>	<u>AMC 427513</u>
<u>RC 1402</u>	<u>AMC 427514</u>
<u>RC 1403</u>	<u>AMC 427515</u>

Use a separate sheet for additional claim/site names, serial numbers, and claimant names and addresses.

Page 3 of 3

(Continued on page 2)

TIPT # 3637917

RECEIVED
BLM AZ STATE OFFIC

2016 AUG 22 P 2:3

PHOENIX, ARIZONA

Could the receipt
be mailed to

Douglas Eyben
R.R. 2 Station Main
Vermilion, AB.
T9X1Y7

1-780-853-2253



- 2) Remove and retain the Customer Receipt for your records.
- 3) Deposit in any street letter box or at any postal outlet or Canada Post facility

Sender warrants that this envelope contains documents only, and does not contain dangerous goods or anything of commercial value.
May be opened by Customs officially.
Review terms and conditions on Customer Receipt.

- 2) Détachez et conservez le reçu du client pour vos dossiers.
- 3) Déposez l'enveloppe dans une boîte aux lettres publique, à un comptoir postal ou à une installation désignée de Postes Canada.

L'expéditeur garantit que cet envoi ne renferme que des documents papier et qu'elle ne contient pas de matières dangereuses ni d'articles ayant une valeur commerciale.
Peut être ouvert d'office par les douanes.
Reportez-vous aux conditions sur le reçu du client.



- Buy now, ship anytime, one flat rate
- On-time delivery guarantee - Subject to published service standards
- For complete terms and conditions consult the Canada Postal Guide at www.canadapost.ca

- Achetez maintenant, expédiez plus tard, à un seul tarif forfaitaire
- Garantie de livraison à temps - Sous réserve des normes de service publiées
- Pour connaître les modalités complètes, consultez le Guide des postes du Canada l'adresse www.postescanada.ca

Letter 318 x 241 mm | Format lettre 318 x 241 mm Maximum weight - 500 g | Poids maximal - 500 g



3 pm



1



35% post consumer recycled content
35% de cet emballage est fait de produits recyclés post-consommation



The carbon footprint of this envelope has been offset by ZeroFootprint.
Les émissions de carbone de cette enveloppe ont été compensées par ZeroFootprint.

UNITED STATES
ÉTATS-UNIS



11 12 1
10 9 16
8 7 6 5 4
(11-02)

TM - Trademark of Canada Post Corporation



102222

Documents Only
Documents seulement

2016 08 12
780-853-2253

Douglas Eyben
R.R.2 Station main
Vermilion AB T9X1Y7

Bureau of Lord Management
ARIZONA State Office ONE North Central Ave
Suite 800 Phoenix AZ 85004

USPS SIGNATURE TRACKING™ #

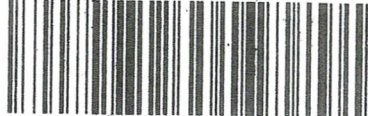

EG 032 765 243 CA

NON - DELIVERY INSTRUCTIONS | DIRECTIVES RELATIVES À NON - LIVRAISON

Sender check one. Expéditeur cochez un.

- A Return at SENDER'S EXPENSE / Remettre AUX PRIS DE L'EXPÉDITEUR
- OR / OU
- B ABANDON / ABANDON

Recipient's Name / Nom du destinataire	
Signature of Recipient / Signature du destinataire	
Delivery Date / Date de livraison	Time / Heure

Colleen Eyben

Signature: CN22 Customs Declaration / Déclaré

Customer May be opened officially. Sender warrants that this envelope does not contain dangerous goods or anything of commercial value. Customs Declaration Shipping Label | Déclaration en douane Étiquette d'expédition



Xpresspost^{TM/IMC}

RECEIVED
ELM AZ STATE OFFICE
2016 AUG 22 PM 2 38
PHOENIX, ARIZONA

UNITED STATES
ÉTATS-UNIS

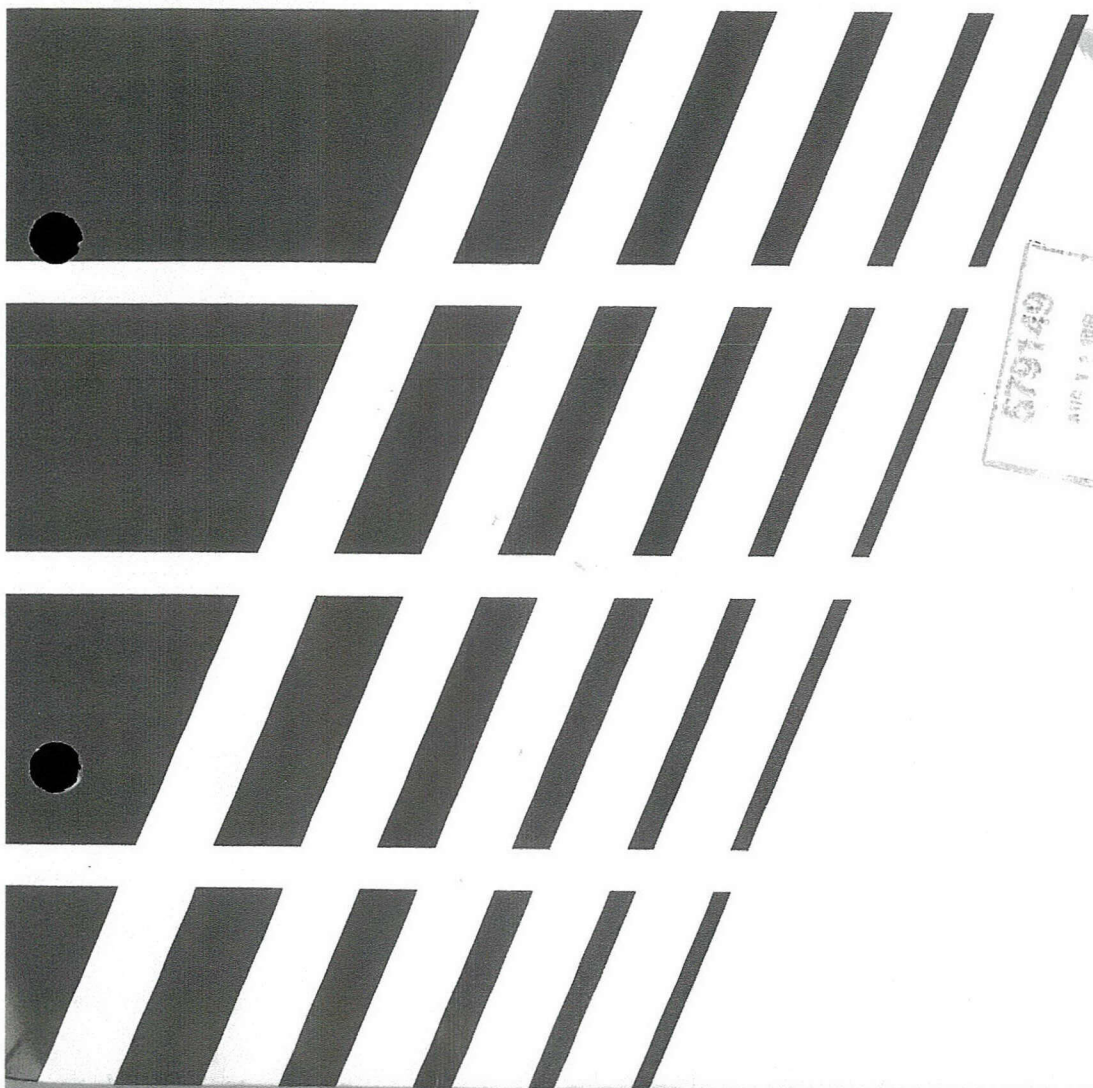

679749
AUG 13 2016
PHOENIX, ARIZONA

Prepaid · Prépayé
On-time delivery guarantee*
Garantie de livraison à temps*

United States Department of the Interior
Bureau of Land Management
 DIV OF LANDS, MINRLS & ENERGY
 ONE N CENTRAL AVE
 PHOENIX, AZ 85004 -4427
 Phone: 602-417-9200

Receipt

No: 3637917

Transaction #: 3741331	
Date of Transaction: 08/22/2016	
CUSTOMER:	
DOUGLAS EYBEN RR 2 STN MAIN VERMILION, AB T9X 1Y7 CA	

LINE #	QTY	DESCRIPTION	REMARKS	UNIT PRICE	TOTAL
1	1.00	LOCATABLE MINERALS / MINING CLAIMS- NOT NEW-UNADJUD, ONE AUTH NO. ONLY / MINING CLAIM MONEY RECEIVED CASES: AMC427501/\$3875.00	MAINT FEE 2017 - 25	- n/a -	3875.00
TOTAL:					\$3,875.00

*Return
to
158214*

PAYMENT INFORMATION			
NOTE: Items will appear on credit card statement as "Bureau of Land Mgmt CO".			
1	AMOUNT:	3875.00	POSTMARKED: N/A
	TYPE:	CREDIT CARD	RECEIVED: 08/22/2016
	NAME:	EYBEN, COLLEEN RR 2 STN MAIN VERMILION AB T9X 1Y7 CA	
	CARD NO:	XXXXXXXXXXXX6336	AUTH CODE: 077654
	NAME ON CARD:	COLLEEN EYBEN	
	EXPIRES:	05/2017	
	SIGNATURE:		

REMARKS

This receipt was generated by the automated BLM Collections and Billing System and is a paper representation of a portion of the official electronic record contained therein.

United States Department of the Interior
Bureau of Land Management
 BUSINESS & SUPPORT SVCS DIV
 ONE N CENTRAL AVE SUITE 800
 PHOENIX, AZ 85004 -4427
 Phone: (602) 417-9200

Receipt

No: 3637801

Transaction #: 3741687	
Date of Transaction: 08/22/2016	
CUSTOMER:	
COLLEEN EYBEN R.R.2 STATION MAIN VERMILION, AB T9X 1Y7 CA	

LINE #	QTY	DESCRIPTION	REMARKS	UNIT PRICE	TOTAL
1	1.00	LOCATABLE MINERALS / MINING CLAIMS- NOT NEW-UNADJUD, ONE AUTH NO. ONLY / MINING CLAIM MONEY RECEIVED CASES: AMC427511/\$3875.00		- n/a -	3875.00
TOTAL:					\$3,875.00

PAYMENT INFORMATION			
NOTE: Items will appear on credit card statement as "BLM O Mining Claim".			
1	AMOUNT:	3875.00	POSTMARKED: N/A
	TYPE:	CREDIT CARD	RECEIVED: 08/22/2016
	NAME:	COLLEEN EYBEN R.R.2 STATION MAIN VERMILION AB T9X 1Y7 CA	
	CARD NO:	XXXXXXXXXXXX6336	AUTH CODE: 090850
	NAME ON CARD:	COLLEEN EYBEN	
	EXPIRES:	05/2017	
	SIGNATURE:		

REMARKS

This receipt was generated by the automated BLM Collections and Billing System and is a paper representation of a portion of the official electronic record contained therein.

Douglas Eyben
R.R. 2
Vermilion, AB. Canada.
T9X 1X7

RECEIVED
BLM AZ STATE OFFICE

2016 AUG 22 P 2:38

PHOENIX, ARIZONA

Bureau of Land Management
Arizona State Office
ONE NORTH Central Ave.
Suite 800
Phoenix Az.
85004.

Run Date: 09/08/16

Run Time: 12:27 PM

**DEPARTMENT OF THE INTERIOR
BUREAU OF LAND MANAGEMENT
MINING CLAIMS**

MC Maintenance Fees Paid Through the BLM Pay Portal

CBS Receipt: 3637801

Printed For Lead File # **AMC427498**

Agency Tracking ID: 1471883882

Assessment Year: 2017

Number of BLM Serial Nr: 25

Paid On: 08/22/2016

Total Amount Paid: \$3,875.00

Claim Name	BLM Serial No	Lead File No	Amount Paid
RC 3	AMC414663	AMC414661	\$155.00
RC 6	AMC414666	AMC414661	\$155.00
RC 21	AMC414681	AMC414661	\$155.00
RC 22	AMC414682	AMC414661	\$155.00
RC 23	AMC415945	AMC415945	\$155.00
RC 25	AMC415947	AMC415945	\$155.00
RC 26	AMC415948	AMC415945	\$155.00
RC 1301	AMC427498	AMC427498	\$155.00
RC 1302	AMC427499	AMC427498	\$155.00
RC 1303	AMC427500	AMC427498	\$155.00
RC 1304	AMC427501	AMC427498	\$155.00
RC 1306	AMC427502	AMC427498	\$155.00
RC 1308	AMC427503	AMC427498	\$155.00
RC 1310	AMC427504	AMC427498	\$155.00
RC 1311	AMC427505	AMC427498	\$155.00
RC 1312	AMC427506	AMC427498	\$155.00
RC 1313	AMC427507	AMC427498	\$155.00
RC 1314	AMC427508	AMC427498	\$155.00
RC 1320	AMC427509	AMC427498	\$155.00
RC 1321	AMC427510	AMC427498	\$155.00
RC 1322	AMC427511	AMC427498	\$155.00
RC 1323	AMC427512	AMC427498	\$155.00
RC 1401	AMC427513	AMC427498	\$155.00
RC 1402	AMC427514	AMC427498	\$155.00
RC 1403	AMC427515	AMC427498	\$155.00

United States Department of the Interior
Bureau of Land Management
 BUSINESS & SUPPORT SVCS DIV
 ONE N CENTRAL AVE SUITE 800
 PHOENIX, AZ 85004 -4427
 Phone: (602) 417-9200

Receipt

No: 3637801

Transaction #: 3741687	
Date of Transaction: 08/22/2016	
CUSTOMER:	
COLLEEN EYBEN R.R.2 STATION MAIN VERMILION,AB T9X 1Y7 CA	

LINE #	QTY	DESCRIPTION	REMARKS	UNIT PRICE	TOTAL
1	1.00	LOCATABLE MINERALS / MINING CLAIMS- NOT NEW-UNADJUD,ONE AUTH NO. ONLY / MINING CLAIM MONEY RECEIVED CASES: AMC427511/\$3875.00		- n/a -	3875.00
TOTAL:					\$3,875.00

PAYMENT INFORMATION			
NOTE: Items will appear on credit card statement as "BLM O Mining Claim".			
1	AMOUNT:	3875.00	POSTMARKED: N/A
	TYPE:	CREDIT CARD	RECEIVED: 08/22/2016
	NAME:	COLLEEN EYBEN R.R.2 STATION MAIN VERMILION AB T9X 1Y7 CA	
	CARD NO:	XXXXXXXXXXXX6336	AUTH CODE: 090850
	NAME ON CARD:	COLLEEN EYBEN	
	EXPIRES:	05/2017	
	SIGNATURE:		

REMARKS

This receipt was generated by the automated BLM Collections and Billing System and is a paper representation of a portion of the official electronic record contained therein.

414661
 415945
 427498

MAINTENANCE FEE PAYMENT

Claimant Name: Battling Cactus Exploration
 Address: 4145 N. Colt Rd
 City: Apache Junction State: AZ Zip: 85119
 Telephone: 780-853-2253
 E-mail address: dweyben@tetusplanet.net
 Signature: _____

RECEIVED
 BLM AZ STATE OFFICE
 2015 AUG 13 P 3:25
 PHOENIX, ARIZONA
 BLM
 Date
 Stamp

Check here if this is a change of address.

LINE NO.	AMC NUMBER	CLAIM/SITE NAME	COUNTY RECORDER DATA (If available)	TWP	RNG	SEC
1	414663 Amc	RC 3				
2	414666	RC 6				
3	414681	RC 21				
4	414682	RC 22				
5	415945	RC 23				
6	415947	RC 25				
7	415948	RC 26				
8	427498	RC 1301				
9	427499	RC 1302				
10	427500	RC 1303				

List additional claims on Form MCF114.

Bureau of Land Management
Arizona State Office
www.blm.gov/az/

No. of Claims*: 25 x \$155 = 3875.00
 Check No: C.C. Init. ASA
 Receipt No.: 3367491
 For BLM Use Only

* \$155 per lode mining claim, mill site, or tunnel site; and \$155 for each 20 acres or portion thereof for each placer mining claim.

Form: MCF112
 Revised July 2014

This form is available from the **Arizona Geological Survey** and may be reproduced.

Handwritten signature

SUPPLEMENTAL ATTACHMENT

May be used with the following forms for listing additional mining claims:

Check One.

- Affidavit of Performance of Annual Work
- Maintenance Fee Payment
- Notice of Intent to Hold Mining Claims
- Notice of Non-Liability for Labor and Materials Furnished
- Quit claim Deed

BLM Date Stamp	RECEIVED BLM PHOENIX OFFICE 2015 AUG 13 P 3:25 PHOENIX, ARIZONA
----------------------	--

LINE NO.	AMC NUMBER	CLAIM/SITE NAME	COUNTY RECORDER DATA (If available)	TWP	RNG	SEC
11	427501	RC1304				
12	427502	RC1306				
13	427503	RC1308				
14	427504	RC1310				
15	427505	RC1311				
16	427506	RC1312				
17	427507	RC1313				
18	427508	RC1314				
19	427509	RC1320				
20	427510	RC1321				
21	427511	RC1322				
22	427512	RC1323				
23	427513	RC1401				
24	427514	RC1402				
25	427515	RC1403				

Form MCF114
Revised July 2014

This form is available from the Arizona Geological Survey and may be reproduced.

United States Department of the Interior
Bureau of Land Management
 LANDS/RECREATION & PLANNING
 ONE N CENTRAL AVE
 PHOENIX, AZ 85004 -2203
 Phone: 602-417-9200

Receipt

No: 3367491

Transaction #: 3465574	
Date of Transaction: 08/14/2015	
CUSTOMER:	
RATTLING CACTUS EXPLORATION 4145 N COLT RD APACHE JUNCTION, AZ 85119-9643 US	

LINE #	QTY	DESCRIPTION	REMARKS	UNIT PRICE	TOTAL
1	1.00	LOCATABLE MINERALS / MINING CLAIMS-NOT NEW-UNADJUD, ONE AUTH NO. ONLY / MINING CLAIM MONEY RECEIVED CASES: AMC414663/\$3875.00	MAINT FEE PYMNT (25) 2016	- n/a -	3875.00
TOTAL:					\$3,875.00

PAYMENT INFORMATION			
NOTE: Items will appear on credit card statement as "Bureau of Land Mgmt CO".			
1	AMOUNT:	3875.00	POSTMARKED: N/A
	TYPE:	CREDIT CARD	RECEIVED: 08/13/2015
	NAME:	EYBEN, COLLEEN 4145 N COLT RD APACHE JUNCTION AZ 85119-9643 US	
	CARD NO:	XXXXXXXXXXXX6336	AUTH CODE: 096119
	NAME ON CARD:	COLLEEN EYBEN	
	EXPIRES:	05/2017	
	SIGNATURE:		

REMARKS

This receipt was generated by the automated BLM Collections and Billing System and is a paper representation of a portion of the official electronic record contained therein.

BY: *Ran*

8/14/2015



- 2) Remove and retain the Customer Receipt for your records.
- 3) Deposit in any street letter box or at any postal outlet or Canada Post facility

Sender warrants that this envelope contains documents only, and does not contain dangerous goods or anything of commercial value.

May be opened by Customs officials.

Review terms and conditions on Customer Receipt.

- 2) Détachez et conservez le reçu du client pour vos dossiers.
- 3) Déposez l'enveloppe dans une boîte aux lettres publique, à un comptoir postal ou à une installation désignée de Postes Canada.

L'expéditeur garantit que cet envoi ne renferme que des documents papier et qu'il ne contient pas de matières dangereuses ni d'articles ayant une valeur commerciale.

Peut être ouvert d'office par les douanes.

Reportez-vous aux conditions sur le reçu du client.

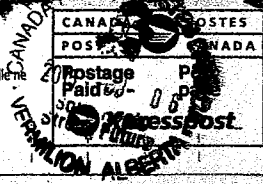

- Buy now, ship anytime, one flat rate
- On-time delivery guarantee - Subject to published service standards
- For complete terms and conditions consult the Canada Postal Guide at www.canadapost.ca

- Achetez maintenant, expédiez plus tard, à un seul tarif forfaitaire
- Garantie de livraison à temps - Sous réserve des normes de service publiées
- Pour connaître les modalités complètes, consultez le Guide des postes du Canada l'adresse www.postescanada.ca

Letter 318 x 241 mm | Format lettre 318 x 241 mm Maximum weight - 500 g | Poids maximal - 500 g



RECEIVED
BLM AZ STATE OFFICE
15 AUG 13 P 3
PHOENIX, ARIZONA



1

Documents Only 2015 08 06
Documents seulement 1780 853-2253

USPS SIGNATURE TRACKING™ #



EG 029 522 635 CA

From De
To A
Douglas Eyben
R.R.2
Vermilion ABT9X1Y7

BLM
Suite 800 ONE N Central Ave
Phoenix AZ
85004



* NON - DELIVERY INSTRUCTIONS / DIRECTIVES RELATIVES À NON - LIVRAISON

A - RETURN TO SENDER'S OFFICE / Renvoyer AUX PLACES DE L'ÉMETTEUR B - ADDRESS UNKNOWN / ADRESSE INCONNUE

Recipient's Name Nom du destinataire			
Signature of Recipient Signature du destinataire			
Delivery Date Date de livraison	Time Heure		

EG 029 522 635 CA

43-074-281 (13-08) Customs Declaration Shipping Label / Déclaration en douane Étiquettes d'expédition

Signature: CN22 Customs Declaration / Déclaration en douane CN22



60% post consumer recycled content
60% de cet emballage est fait de produits recyclés post-consommation.



The carbon footprint of this envelope has been offset by ZeroFootprint. Les émissions de carbone de cette enveloppe ont été compensées par ZeroFootprint.

UNITED STATES
ÉTATS-UNIS



11121
9 15 2
8 7 6 5
(11-02)

TM - Trademark of Canada Post Corporation
MC - Marque de commerce de la Société canadienne des postes

The ZeroFootprint logo, seal, and carbon footprint text are © 2008, ZeroFootprint Inc. All rights reserved.
Le logo, le sceau ainsi que le texte de ZeroFootprint concernant les émissions de carbone sont protégés par des droits d'auteur.
© 2008, ZeroFootprint Inc. Tous droits réservés.



102222



UNITED STATES
ÉTATS-UNIS

2015
3011 10088
strong future
VERMILION, N.Y.

Prépayé · Prepaid
On-time delivery guarantee*
Garantie de livraison à temps*

GLOBAL
EXPRESS MAIL
UNITED STATES POSTAL SERVICE®



EG029522635CA

Arrival <small>For Use by Recipient Office Only</small> Date of Arrival: 01 01 2015 Time of Arrival: 03:02 PM		Delivery <small>Recipients Signature, Return Receipt, Delivery Attempt</small> Delivery Attempt: 01 01 Mo. Day Time <input type="checkbox"/> AM <input checked="" type="checkbox"/> PM Employee Signature:	
Dispatch Dispatch Number: 0181 Date of Origin: 01 01 2015 Time of Origin: 03:02 PM		Delivery Attempt Delivery Attempt: 01 01 Mo. Day Time <input type="checkbox"/> AM <input checked="" type="checkbox"/> PM Employee Signature:	

Address Copy For Inbound EMS Items Only

Deliver By 3:00 PM Today

PS FORM 05281, September 2007

EG029522635CA

Xpresspost^{TM/INC}

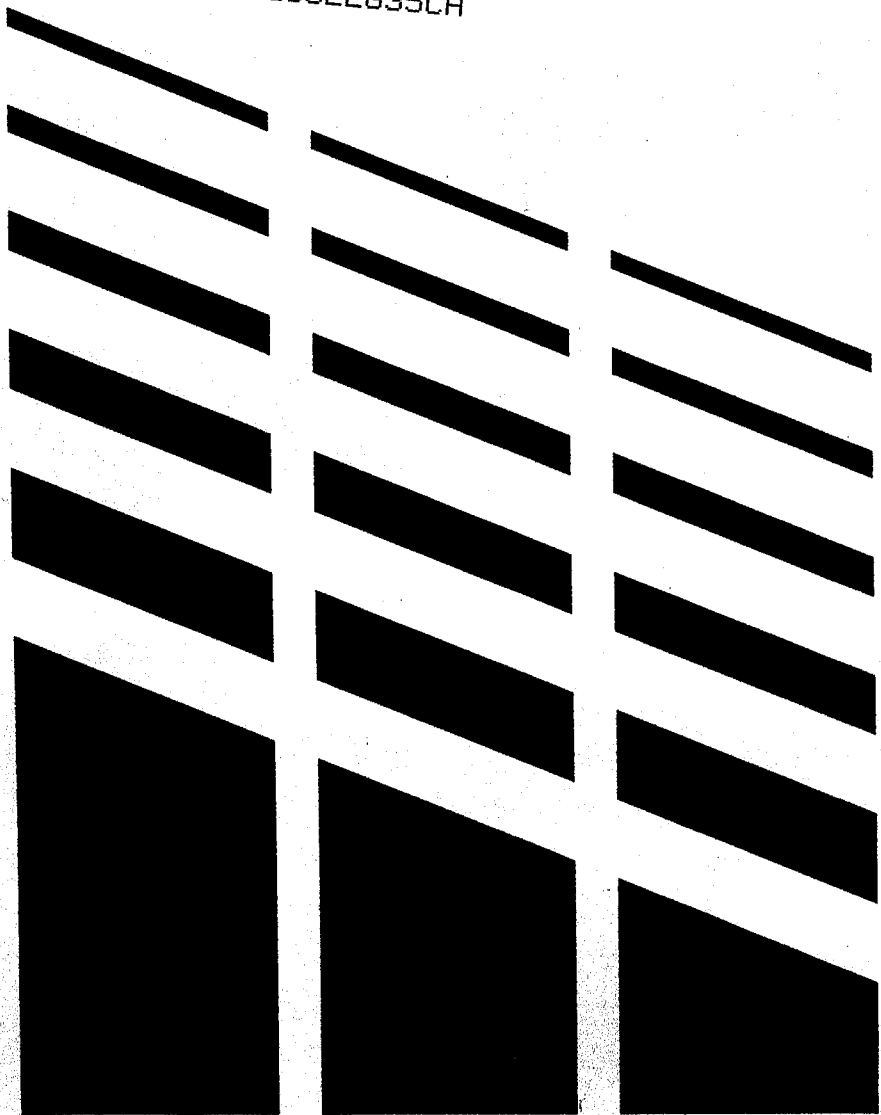

Colleen Lyben
R.R. 2
Vermilion AB.
T9X1X7

U.S. Department of the Interior
Bureau of Land Management
Suite 800
ONE N Central Ave,
Phoenix Az. 85004

RECEIVED
BLM AZ STATE OFFICE
AUG 13 P 3:25
PHOENIX, ARIZONA

Please send ~~reggit~~ receipt to

Doug Eyken

RR 2

Vermilion AB.

T9X1X7

or e-mail

dwexben@telusplanet.net

Thank you

427498

DEPARTMENT OF THE INTERIOR
BUREAU OF LAND MANAGEMENT
MINING CLAIMS

MC Maintenance Fees Paid Through the BLM Pay Portal

CBS Receipt: 3101917

Agency Tracking ID: 1266378318

Assessment Year: 2015

Paid On : 08/14/2014

Number of BLM Serial Nr: 15

Total Amount Paid: \$2,325.00

Claim Name	BLM Serial No	Lead File No	Case Type	Amount Paid
RC 1304	AMC427501	AMC427498	384101	\$155.00
RC 1306	AMC427502			\$155.00
RC 1308	AMC427503			\$155.00
RC 1310	AMC427504			\$155.00
RC 1311	AMC427505			\$155.00
RC 1312	AMC427506			\$155.00
RC 1313	AMC427507			\$155.00
RC 1314	AMC427508			\$155.00
RC 1320	AMC427509			\$155.00
RC 1321	AMC427510			\$155.00
RC 1322	AMC427511			\$155.00
RC 1323	AMC427512			\$155.00
RC 1401	AMC427513			\$155.00
RC 1402	AMC427514			\$155.00
RC 1403	AMC427515			\$155.00

United States Department of the Interior
Bureau of Land Management
 BUSINESS & SUPPORT SVCS DIV
 ONE N CENTRAL AVE SUITE 800
 PHOENIX, AZ 85004 -4427
 Phone: (602) 417-9200

Receipt

No: 3101917

Transaction #: 3193480	
Date of Transaction: 08/14/2014	
CUSTOMER:	
COLLEEN EYBEN RURAL ROUTE 2 VERMILION,AL T9X 1Y7	

LINE #	QTY	DESCRIPTION	REMARKS	UNIT PRICE	TOTAL
1	1.00	LOCATABLE MINERALS / MINING CLAIMS- NOT NEW-UNADJUD,ONE AUTH NO. ONLY / MINING CLAIM MONEY RECEIVED CASES: AMC427502/\$2325.00		- n/a -	2325.00
TOTAL:					\$2,325.00

PAYMENT INFORMATION					
NOTE: Items will appear on credit card statement as "BLM O Mining Claim".					
1	AMOUNT:	2325.00	POSTMARKED:	N/A	
	TYPE:	CREDIT CARD	RECEIVED:	08/14/2014	
	NAME:	COLLEEN EYBEN RURAL ROUTE 2 VERMILION AL T9X 1Y7			
	CARD NO:	XXXXXXXXXXXX6336	AUTH CODE:	061094	
	NAME ON CARD:	COLLEEN EYBEN			
	EXPIRES:	05/2017			
	SIGNATURE:				

REMARKS

This receipt was generated by the automated BLM Collections and Billing System and is a paper representation of a portion of the official electronic record contained therein.

Run Date: 08/20/14

18

Run Time: 03:40 PM

414661
415945
427498

**DEPARTMENT OF THE INTERIOR
BUREAU OF LAND MANAGEMENT
MINING CLAIMS**

MC Maintenance Fees Paid Through the BLM Pay Portal

CBS Receipt: 3101918

Agency Tracking ID: 1693282356

Assessment Year: 2015

Paid On : 08/14/2014

Number of BLM Serial Nr: 10

Total Amount Paid: \$1,550.00

Claim Name	BLM Serial No	Lead File No	Case Type	Amount Paid
RC 3	AMC414663	AMC414661	384101	\$155.00
RC 6	AMC414666			\$155.00
RC 21	AMC414681			\$155.00
RC 22	AMC414682			\$155.00
RC 23	AMC415945	AMC415945		\$155.00
RC 25	AMC415947			\$155.00
RC 26	AMC415948			\$155.00
RC 1301	AMC427498	AMC427498		\$155.00
RC 1302	AMC427499			\$155.00
RC 1303	AMC427500			\$155.00

United States Department of the Interior
Bureau of Land Management
 BUSINESS & SUPPORT SVCS DIV
 ONE N CENTRAL AVE SUITE 800
 PHOENIX, AZ 85004 -4427
 Phone: (602) 417-9200

Receipt

No: 3101918

Transaction #: 3193481	
Date of Transaction: 08/14/2014	
CUSTOMER:	
COLLEEN EYBEN RURAL ROUTE 2 VERMILION,AL T9X 1Y7	

LINE #	QTY	DESCRIPTION	REMARKS	UNIT PRICE	TOTAL
1	1.00	LOCATABLE MINERALS / MINING CLAIMS- NOT NEW-UNADJUD,ONE AUTH NO. ONLY / MINING CLAIM MONEY RECEIVED CASES: AMC415947/\$1550.00		- n/a -	1550.00
TOTAL:					\$1,550.00

PAYMENT INFORMATION			
NOTE: Items will appear on credit card statement as "BLM O Mining Claim".			
1	AMOUNT:	1550.00	POSTMARKED: N/A
	TYPE:	CREDIT CARD	RECEIVED: 08/14/2014
	NAME:	COLLEEN EYBEN RURAL ROUTE 2 VERMILION AL T9X 1Y7	
	CARD NO:	XXXXXXXXXXXX6336	AUTH CODE: 051187
	NAME ON CARD:	COLLEEN EYBEN	
	EXPIRES:	05/2017	
	SIGNATURE:		

REMARKS

This receipt was generated by the automated BLM Collections and Billing System and is a paper representation of a portion of the official electronic record contained therein.

NOTICE!!

These documents have been scanned!

Do not place un-scanned documents beneath this notice!

Do not remove this notice from this file!

GPO Jacket No. 560-102
Print Order 61540
Rise Business Services, LLC
Job=AZ15 6/24/2019



Box Number= AZ15128



Claim Begin-End: AMC427498-AMC427515

5 Miscellaneous



AZ15128-5

AMC427444-AMC427733

**NO
DOCUMENTS
FOUND**

NO DOCUMENTS FOUND
NO DOCUMENTS FOUND

NOTICE!!

These documents have been scanned!

Do not place un-scanned documents beneath this notice!

Do not remove this notice from this file!

GPO Jacket No. 560-102
Print Order 61540
Rise Business Services, LLC
Job=AZ15 6/24/2019



Box Number= AZ15128



Claim Begin-End: AMC427498-AMC427515

6 Location Notices-Amendments and Supporting Documents



AZ15128-5 AMC427444-AMC427733

MINING CLAIM STATUS REPORT

Data Entered: 03/31/14 RAM

MTP Checked By: EG
GEO Checked By: 03/31/14 RAM

LEAD SERIAL NUMBER: AMC 427498 thru AMC 427515

NUMBER OF CLAIMS & TYPE:
18 LODE
PLACER
ASSOCIATION PLACER
MILL SITE
TUNNEL SITE

CHARGES:
Location Fee @ \$34 = \$ 612
Processing Fee @ \$20 = \$ 360
Maintenance Fee @ \$140 = \$ 2520
Add'l Maint Fee for Assoc Placer = \$
SUBTOTAL \$
Other Fees \$
Other Fees \$
TOTAL \$ 3492

TOTAL ACREAGE: Per Claim (Placer Only)

NUMBER OF LOCATORS:

DOCUMENTS RECEIVED VIA: Over-the-Counter [X] Mail [] TIMELY FILED: ? Yes [] No []

LEGAL DESCRIPTION: T 16N R 14W SEC 18, 7, 6
T 16N R 15W SEC 24, 13
T R SEC
T R SEC
T R SEC

BLM [X] FOREST SERVICE [] WILDERNESS AREA [] SUBJ TO PL 359: Yes [] No []

SPLIT ESTATE: N/A [] SX [] PX [] OTHER [] SRHA [] Was proper Notice filed if located on SHRA Land? Yes [] No []

RECONVEYED MINERALS ON BLM LAND REQUIRE OPENING ORDER FROM 1944 TO 1993: Open to Entry On N/A []

COMMENTS/STATUS: VOID [] PARTIALLY VOID [] PVT MINERALS [] WITHDRAWN LANDS [] OTHER []

AMC 427508-512 - LLD does not match maps or no metes & bounds b/c claims are not aliquot part
AMC 427505 - portion appears located on lands that were reconveyed only w/ no mineral estate - the federal govt extends no rights to mine these lands

[] Claimant acknowledges that portions of the following claim(s) site(s) may be void or voidable.

Printed Name of Claimant Signature of Claimant

*****FINAL ADJUDICATION*****

DATE 8.11.14 INITIALS RS

AMC 427498

Rattling Cactus Exploration
4145 N. Colt Rd.
Apache Junction, Az. 85119

CONFORMED COPY _____
FEE # 2014009957
DATE 3-10-14
BOOK N/A
PAGES A

Notice of Lode Mining Claim Location

Locator:

Rattling Cactus Exploration
4145 N. Colt Rd.
Apache Junction, Az. 85119

Claim Name: RC 1301

Date of location: 3-7-2014

The Lode Mining Claim is 1500 feet long and 600 feet wide. The location monument is 10 feet from the East End Center and 1490 from the West End Center.

The claim trends generally from the East to the West.

The Location Monument is in the SW $\frac{1}{4}$, SE $\frac{1}{4}$, NW $\frac{1}{4}$ of Section 18, Township 16N, Range 14W, Gila and Salt River Meridian. The LM is also 1507' E then 1987' S from the North West corner of Section 18, Township 16N, Range 14W.

<u>Location</u>	<u>Markings</u>	<u>Az. State plane grid (West NAD83)</u>
No.1: NW Corner	Metal tag on post	692,895.2 Feet E 1,357,200.2 Feet N
No.2: SW Corner	Metal tag on post	692,895.0 Feet E 1,356,601.3 Feet N
No.3: SE Corner	Metal tag on post	694,399.3 Feet E 1,356,600.9 Feet N
No.4: NE Corner	Metal tag on post	694,399.4 Feet E 1,357,199.9 Feet N

Location monument is a 2" x 2" x 5 foot wooden post. Corner and end center monuments are the same.

Signature

Sam Eakin III
Sam Eakin III, Agent for locator

Cory Siskiller
Witness:

RECEIVED
B.L.M. AZ STATE OFFICE
2014 MAR 11 A 11:51
PHOENIX, AZ

AM0427498

Map of RC 1301 Load Claim

Section 18, T16N, R14W
Cedar Valley Mining District
Mohave County, Arizona

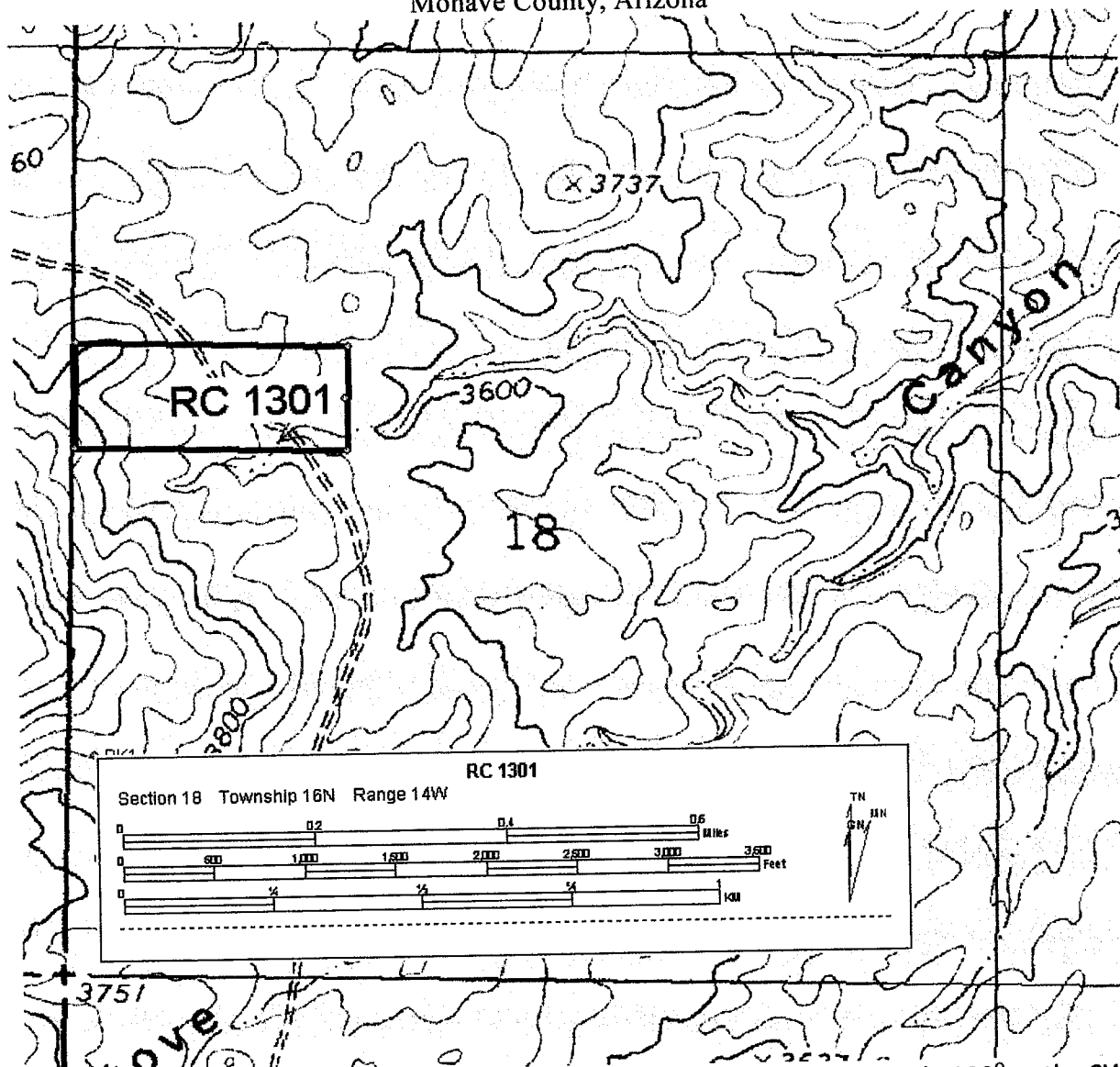

AMC 427498

The Claim is delineated thusly: From the NW corner, 600 feet at approximately 180° to the SW corner, then 1500 feet at approximately 90° to the SE Corner, then 600 feet at approximately 0° to the NE corner, then 1500 feet at approximately 270° to the point of beginning.

Rattling Cactus Exploration
4145 N. Colt Rd.
Apache Junction, Az. 85119

CONFORMED COPY _____
FEE # 2014009958
DATE 3-10-14
BOOK N1
PAGES 1A

Notice of Lode Mining Claim Location

Locator:

Rattling Cactus Exploration
4145 N. Colt Rd.
Apache Junction, Az. 85119

Claim Name: RC 1302

Date of location: 3-7-2014

The Lode Mining Claim is 1500 feet long and 600 feet wide. The location monument is 10 feet from the East End Center and 1490 from the West End Center.

The claim trends generally from the East to the West.

The Location Monument is in the SW¼, SE¼, NW¼ of Section 18, Township 16N, Range 14W, Gila and Salt River Meridian. The LM is also 1507' E then 2587' S from the North West corner of Section 18, Township 16N, Range 14W.

<u>Location</u>	<u>Markings</u>	<u>Az. State plane grid (West NAD83)</u>
No.1: NW Corner	Metal tag on post	692,895.0 Feet E 1,356,601.3 Feet N
No.2: SW Corner	Metal tag on post	692,894.9 Feet E 1,356,002.3 Feet N
No.3: SE Corner	Metal tag on post	694,399.2 Feet E 1,356,002.0 Feet N
No.4: NE Corner	Metal tag on post	694,399.3 Feet E 1,356,600.9 Feet N

Location monument is a 2" x 2" x 5 foot wooden post. Corner and end center monuments are the same.

Signature Sam Eakin III, Cory Sutherland
Sam Eakin III, Agent for locator Witness :

RECEIVED
B.L.M. AZ STATE OFFICE
2014 MAR 11 A 11:51
PHOENIX, AZ

AMC 427499

Map of RC 1302 Load Claim

Section 18, T16N, R14W
Cedar Valley Mining District
Mohave County, Arizona

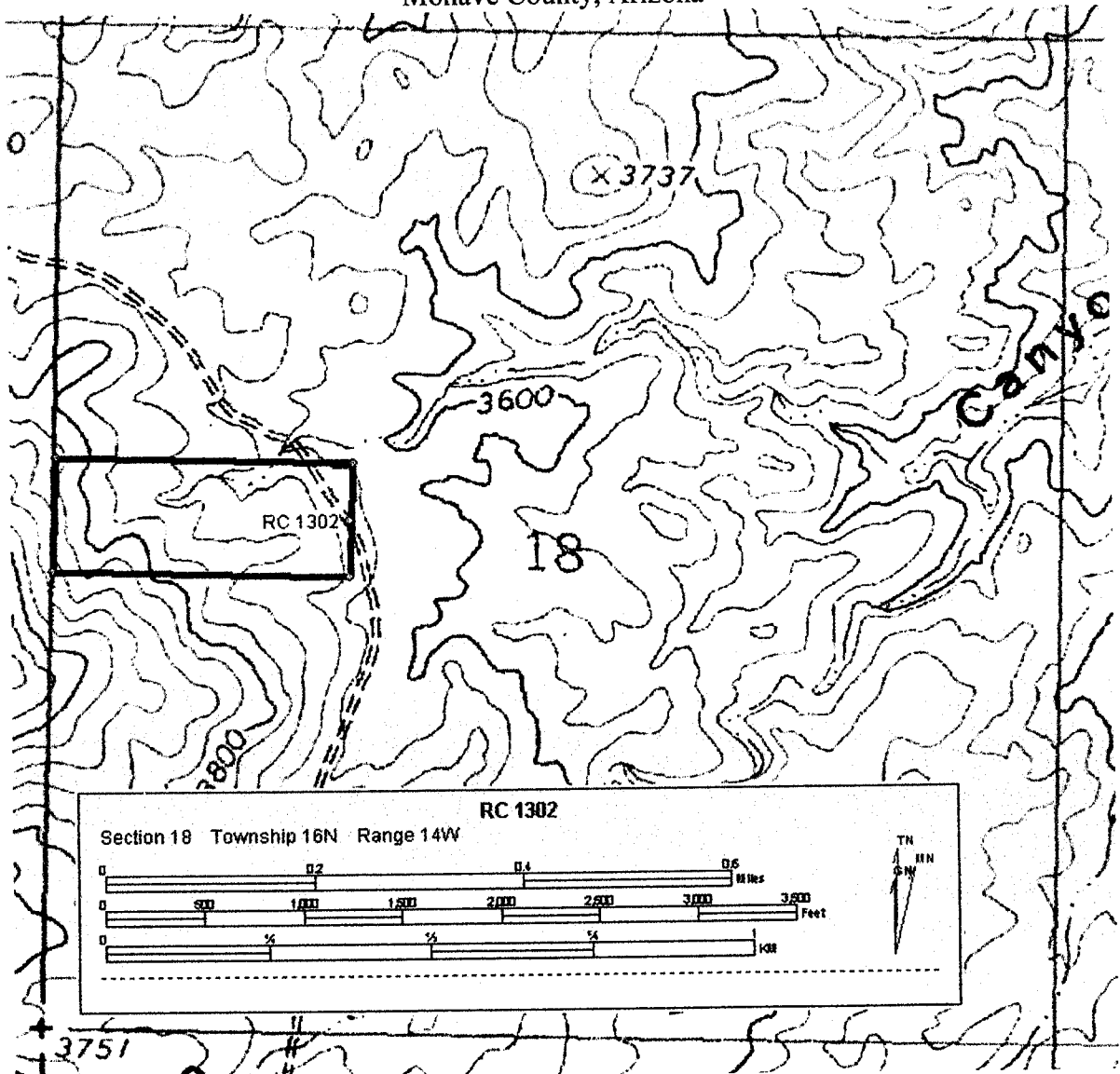

The Claim is delineated thusly: From the NW corner, 600 feet at approximately 180° to the SW corner, then 1500 feet at approximately 90° to the SE Corner, then 600 feet at approximately 0° to the NE corner, then 1500 feet at approximately 270° to the point of beginning.

AM0421499

Rattling Cactus Exploration
 4145 N. Colt Rd.
 Apache Junction, Az. 85119

CONFORMED COPY _____
 FEE # 2014009959
 DATE 3-10-14
 BOOK N1
 PAGES 14

Notice of Lode Mining Claim Location

Locator:

Rattling Cactus Exploration
 4145 N. Colt Rd.
 Apache Junction, Az. 85119

Claim Name: RC 1303

Date of location: 3-7-2014

RECEIVED
 B.L.M. AZ STATE OFFICE
 2014 MAR 11 A 11:51
 PHOENIX, AZ

The Lode Mining Claim is 1500 feet long and 600 feet wide. The location monument is 10 feet from the East End Center and 1490 from the West End Center.

The claim trends generally from the East to the West.

The Location Monument is in the NE¼, NE¼, SW¼ of Section 18, Township 16N, Range 14W, Gila and Salt River Meridian. The LM is also 1878' E then 3185' S from the North West corner of Section 18, Township 16N, Range 14W.

<u>Location</u>	<u>Markings</u>	<u>Az. State plane grid (West NAD83)</u>
No.1: NW Corner	Metal tag on post	693,266.0 Feet E 1,356,002.2 Feet N
No.2: SW Corner	Metal tag on post	693,265.8 Feet E 1,355,403.3 Feet N
No.3: SE Corner	Metal tag on post	694,770.1 Feet E 1,355,403.0 Feet N
No.4: NE Corner	Metal tag on post	694,770.2 Feet E 1,356,002.0 Feet N

Location monument is a 2" x 2" x 5 foot wooden post. Corner and end center monuments are the same.

Signature Sam Eakin III Wally Soderker
 Sam Eakin III , Agent for locator Witness :

AMC427500

Map of RC 1303 Load Claim

Section 18, T16N, R14W
Cedar Valley Mining District
Mohave County, Arizona

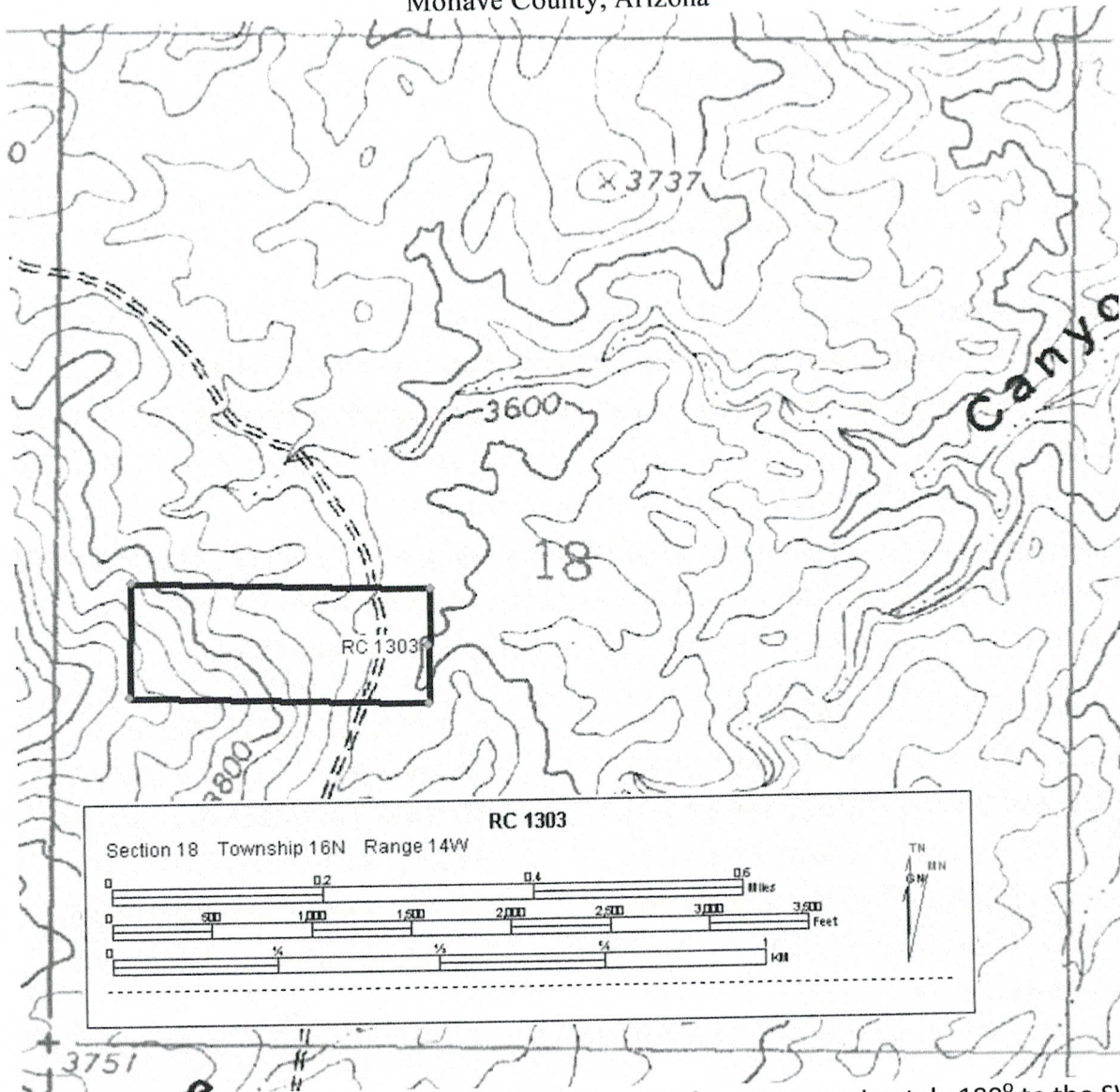

AMC421500

The Claim is delineated thusly: From the NW corner, 600 feet at approximately 180° to the SW corner, then 1500 feet at approximately 90° to the SE Corner, then 600 feet at approximately 0° to the NE corner, then 1500 feet at approximately 270° to the point of beginning.

Map of RC 1304 Load Claim

Section 18, T16N, R14W
Cedar Valley Mining District
Mohave County, Arizona

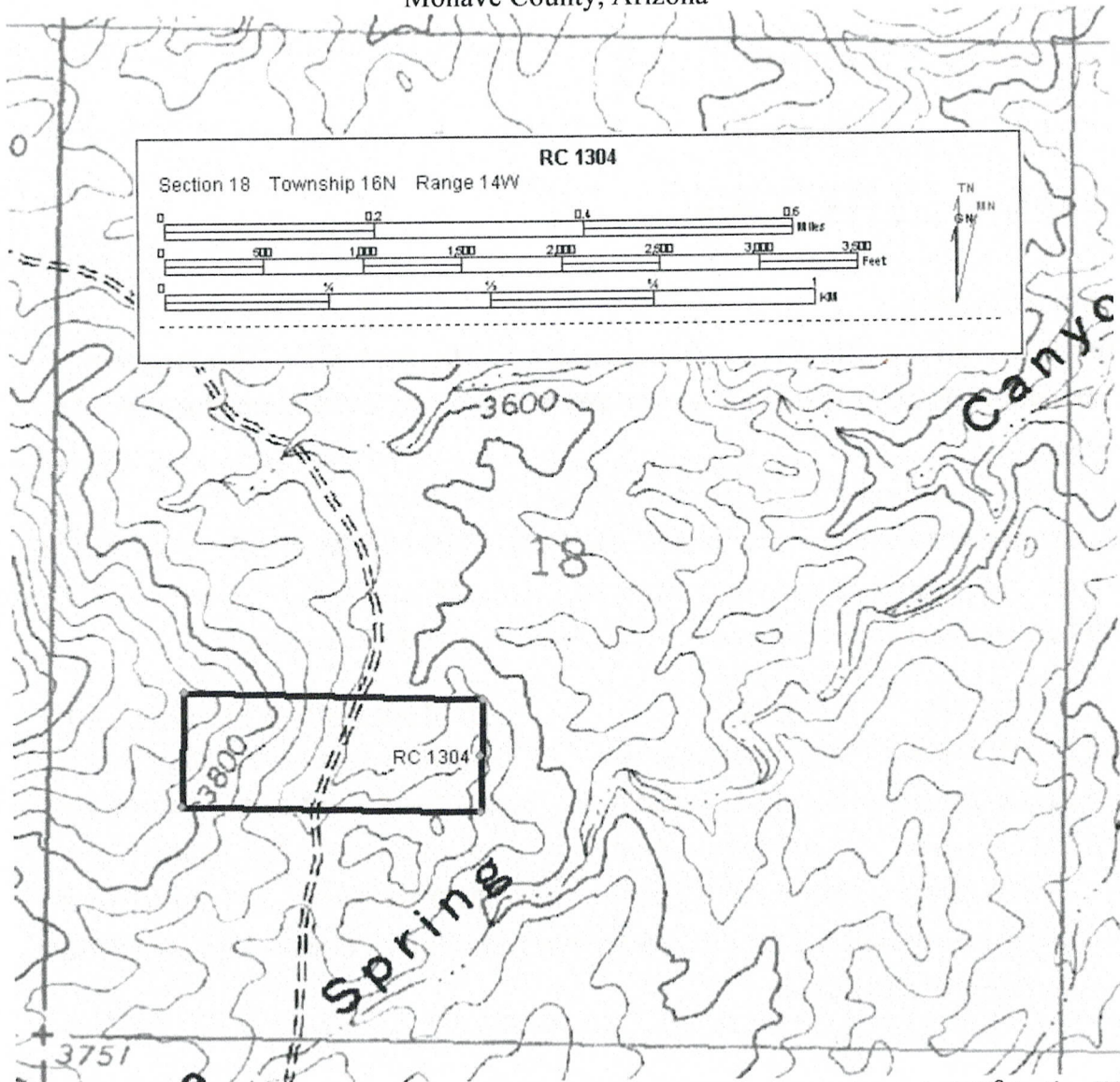

The Claim is delineated thusly: From the NW corner, 600 feet at approximately 180° to the SW corner, then 1500 feet at approximately 90° to the SE Corner, then 600 feet at approximately 0° to the NE corner, then 1500 feet at approximately 270° to the point of beginning.

AMC4215011

Rattling Cactus Exploration
4145 N. Colt Rd.
Apache Junction, Az. 85119

CONFORMED COPY _____
FEE # 20140099661
DATE 3-10-14
BOOK N
PAGES 1A

Notice of Lode Mining Claim Location

Locator:

Rattling Cactus Exploration
4145 N. Colt Rd.
Apache Junction, Az. 85119

Claim Name: RC 1306

Date of location: 3-7-2014

The Lode Mining Claim is 1500 feet long and 600 feet wide. The location monument is 10 feet from the East End Center and 1490 from the West End Center.

The claim trends generally from the East to the West.

The Location Monument is in the NE¼, SE¼, SW¼ of Section 18, Township 16N, Range 14W, Gila and Salt River Meridian. The LM is also 2179' E then 4383' S from the North West corner of Section 18, Township 16N, Range 14W.

<u>Location</u>	<u>Markings</u>	<u>Az. State plane grid (West NAD83)</u>
No.1: NW Corner	Metal tag on post	693,566.6 Feet E 1,354,804.3 Feet N
No.2: SW Corner	Metal tag on post	693,566.5 Feet E 1,354,205.4 Feet N
No.3: SE Corner	Metal tag on post	695,070.7 Feet E 1,354,205.0 Feet N
No.4: NE Corner	Metal tag on post	695,070.8 Feet E 1,354,804.0 Feet N

Location monument is a 2" x 2" x 5 foot wooden post. Corner and end center monuments are the same.

Signature Sam Eakin III Cory G. [Signature]
Sam Eakin III, Agent for locator Witness :

RECEIVED
B.L.M. AZ STATE OFFICE
2014 MAR 11 A 11:51
PHOENIX, AZ

AMC 427502

Map of RC 1306 Load Claim

Section 18, T16N, R14W
Cedar Valley Mining District
Mohave County, Arizona

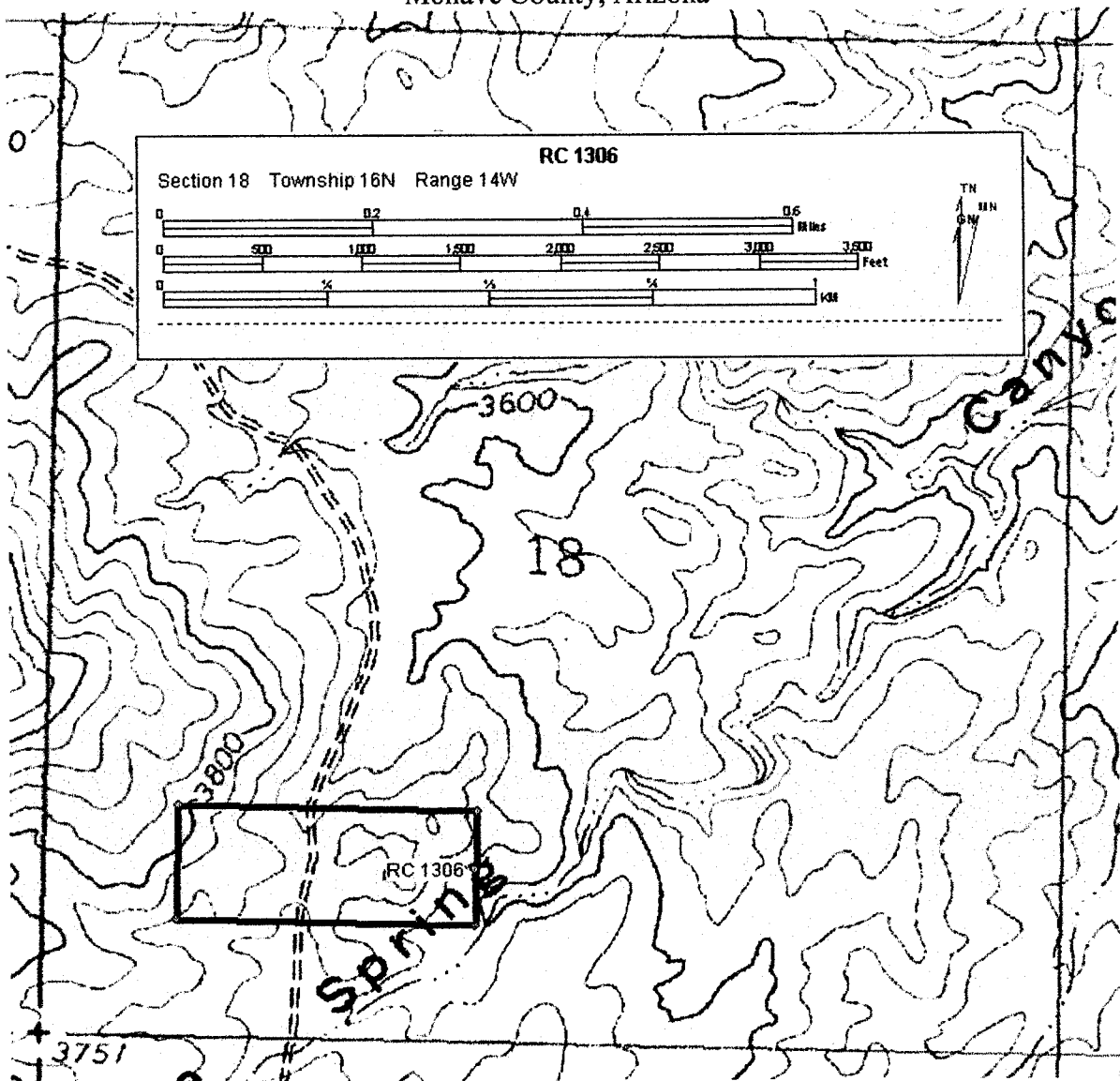

The Claim is delineated thusly: From the NW corner, 600 feet at approximately 180° to the SW corner, then 1500 feet at approximately 90° to the SE Corner, then 600 feet at approximately 0° to the NE corner, then 1500 feet at approximately 270° to the point of beginning.

AMC421502

Rattling Cactus Exploration
4145 N. Colt Rd.
Apache Junction, Az. 85119

CONFORMED COPY
FEE # 2014009962
DATE 3-10-14
BOOK N/A
PAGES 1A

Notice of Lode Mining Claim Location

Locator:

Rattling Cactus Exploration
4145 N. Colt Rd.
Apache Junction, Az. 85119

Claim Name: RC 1308

Date of location: 3-7-2014

The Lode Mining Claim is 1500 feet long and 600 feet wide. The location monument is 10 feet from the East End Center and 1490 from the West End Center.

The claim trends generally from the East to the West.

The Location Monument is in the SE $\frac{1}{4}$, SE $\frac{1}{4}$, SW $\frac{1}{4}$ of Section 18, Township 16N, Range 14W, Gila and Salt River Meridian. The LM is also 2179' E then 4982' S from the North West corner of Section 18, Township 16N, Range 14W.

<u>Location</u>	<u>Markings</u>	<u>Az. State plane grid (West NAD83)</u>
No.1: NW Corner	Metal tag on post	693,566.5 Feet E 1,354,205.4 Feet N
No.2: SW Corner	Metal tag on post	693,566.4 Feet E 1,353,606.4 Feet N
No.3: SE Corner	Metal tag on post	695,070.6 Feet E 1,353,606.0 Feet N
No.4: NE Corner	Metal tag on post	695,070.7 Feet E 1,354,205.0 Feet N

Location monument is a 2" x 2" x 5 foot wooden post. Corner and end center monuments are the same.

Signature Sam Eakin III Cocoy Subelle
Sam Eakin III , Agent for locator
Witness :

RECEIVED
B.L.M. AZ STATE OFFICE
2014 MAR 11 A 11:51
PHOENIX, AZ

AM0421503

Map of RC 1308 Load Claim

Section 18, T16N, R14W
Cedar Valley Mining District
Mohave County, Arizona

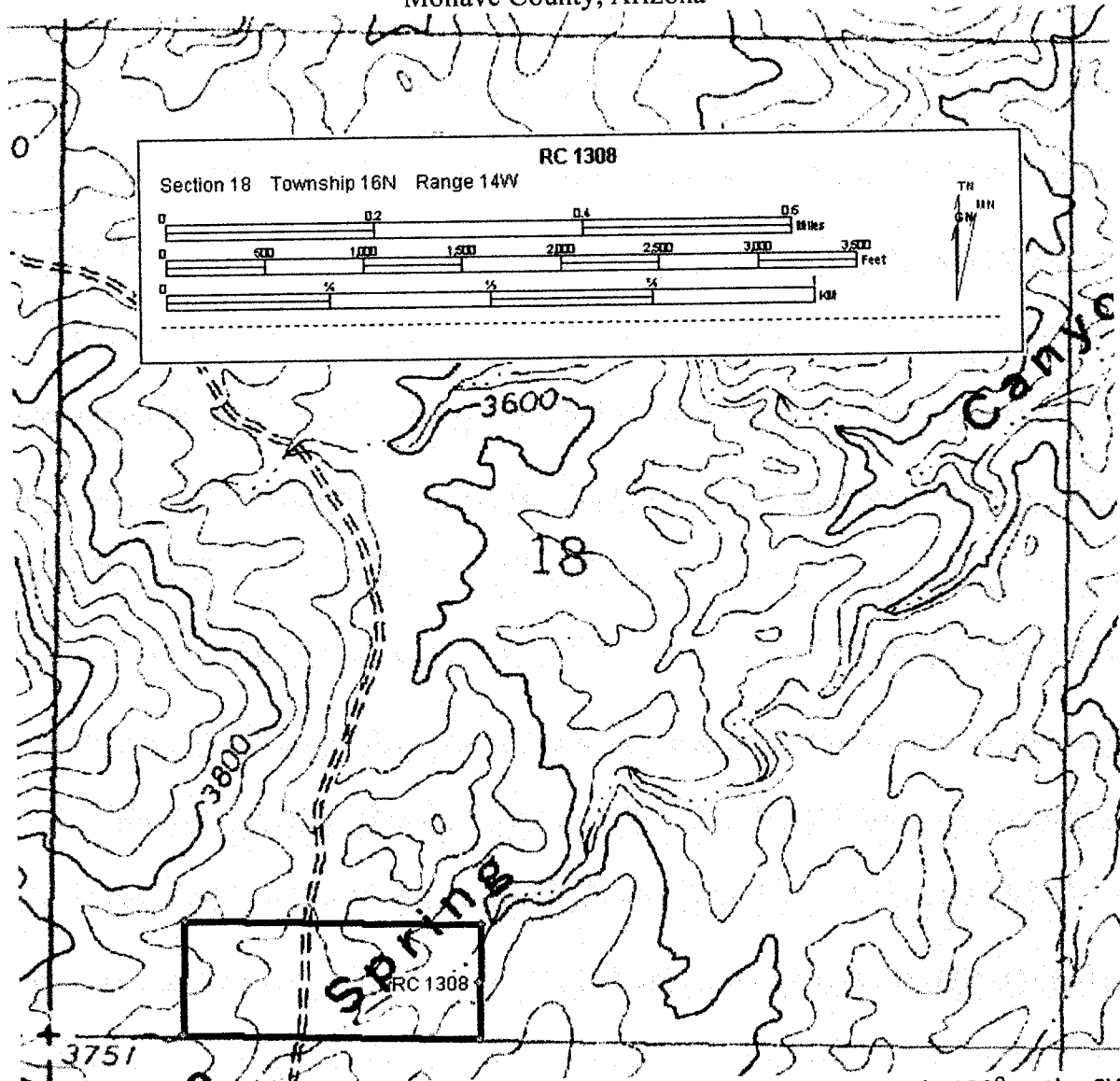

The Claim is delineated thusly: From the NW corner, 600 feet at approximately 180° to the SW corner, then 1500 feet at approximately 90° to the SE Corner, then 600 feet at approximately 0° to the NE corner, then 1500 feet at approximately 270° to the point of beginning.

AN0421503

CONFORMED COPY
 FEE # 20140099163
 DATE 3-10-14
 BOOK N
 PAGES 1A

Rattling Cactus Exploration
 4145 N. Colt Rd.
 Apache Junction, Az. 85119

Notice of Lode Mining Claim Location

Locator:

Rattling Cactus Exploration
 4145 N. Colt Rd.
 Apache Junction, Az. 85119

Claim Name: RC 1310

Date of location: 3-7-2014

RECEIVED
 B.L.M. AZ STATE OFFICE
 2014 MAR 11 A 11:51
 PHOENIX, AZ

AMC427504

The Lode Mining Claim is 1500 feet long and 600 feet wide. The location monument is 10 feet from the East End Center and 1490 from the West End Center.

The claim trends generally from the East to the West.

The Location Monument is in the NW $\frac{1}{4}$, NW $\frac{1}{4}$, NE $\frac{1}{4}$ of Section 7, Township 16N, Range 14W, Gila and Salt River Meridian. The LM is also 2690' E then 244' S from the North West corner of Section 7, Township 16N, Range 14W.

<u>Location</u>	<u>Markings</u>	<u>Az. State plane grid (West NAD83)</u>
No.1: NW Corner	Metal tag on post	694,082.3 Feet E 1,364,213.2 Feet N
No.2: SW Corner	Metal tag on post	694,082.2 Feet E 1,363,614.2 Feet N
No.3: SE Corner	Metal tag on post	695,586.4 Feet E 1,363,613.9 Feet N
No.4: NE Corner	Metal tag on post	695,586.5 Feet E 1,364,212.9 Feet N

Location monument is a 2" x 2" x 5 foot wooden post. Corner and end center monuments are the same.

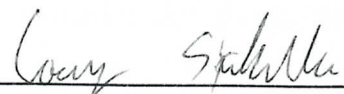
Signature:  
 Sam Eakin III, Agent for locator Witness :

Map of RC 1310 Lead Claim

Sections 6 & 7, T16N, R14W
 Cedar Valley Mining District
 Mohave County, Arizona

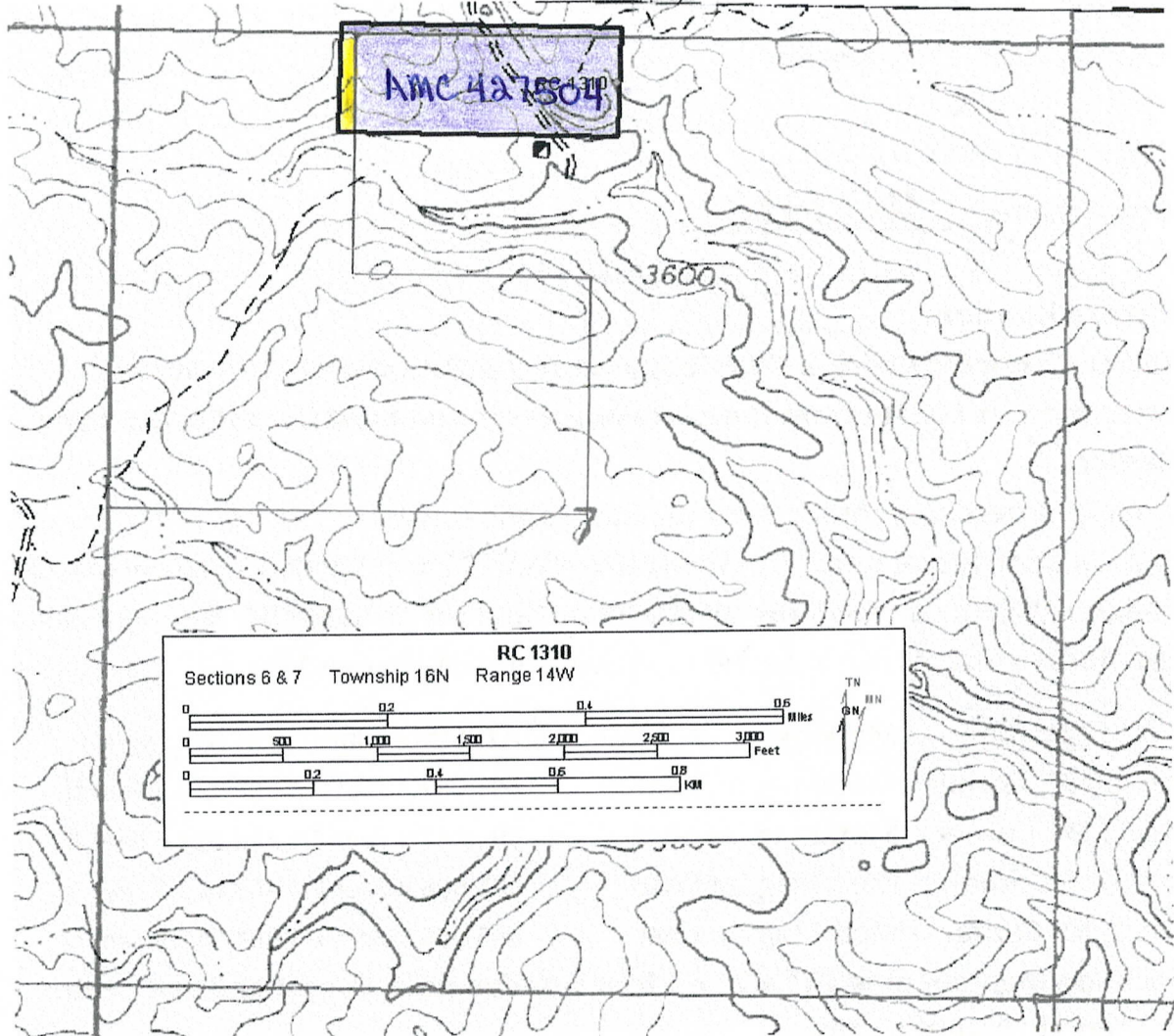

AMC 427504

The Claim is delineated thusly: From the NW corner, 600 feet at approximately 180° to the SW corner, then 1500 feet at approximately 90° to the SE Corner, then 600 feet at approximately 0° to the NE corner, then 1500 feet at approximately 270° to the point of beginning.

- AMC 427504 Portions that Federal govt. has the mineral estate
- AMC 427504 Portion that lies within lands reconveyed to the US govt. The US govt. did not reserve the mineral estate in the original ptcd nor did the US govt. have the mineral estate reconveyed in Warranty Deed PHX080541. Therefore, the Federal govt. extends no rights to mine on these lands

Map of RC 1310 Lead Claim

Sections 6 & 7, T16N, R14W
 Cedar Valley Mining District
 Mohave County, Arizona

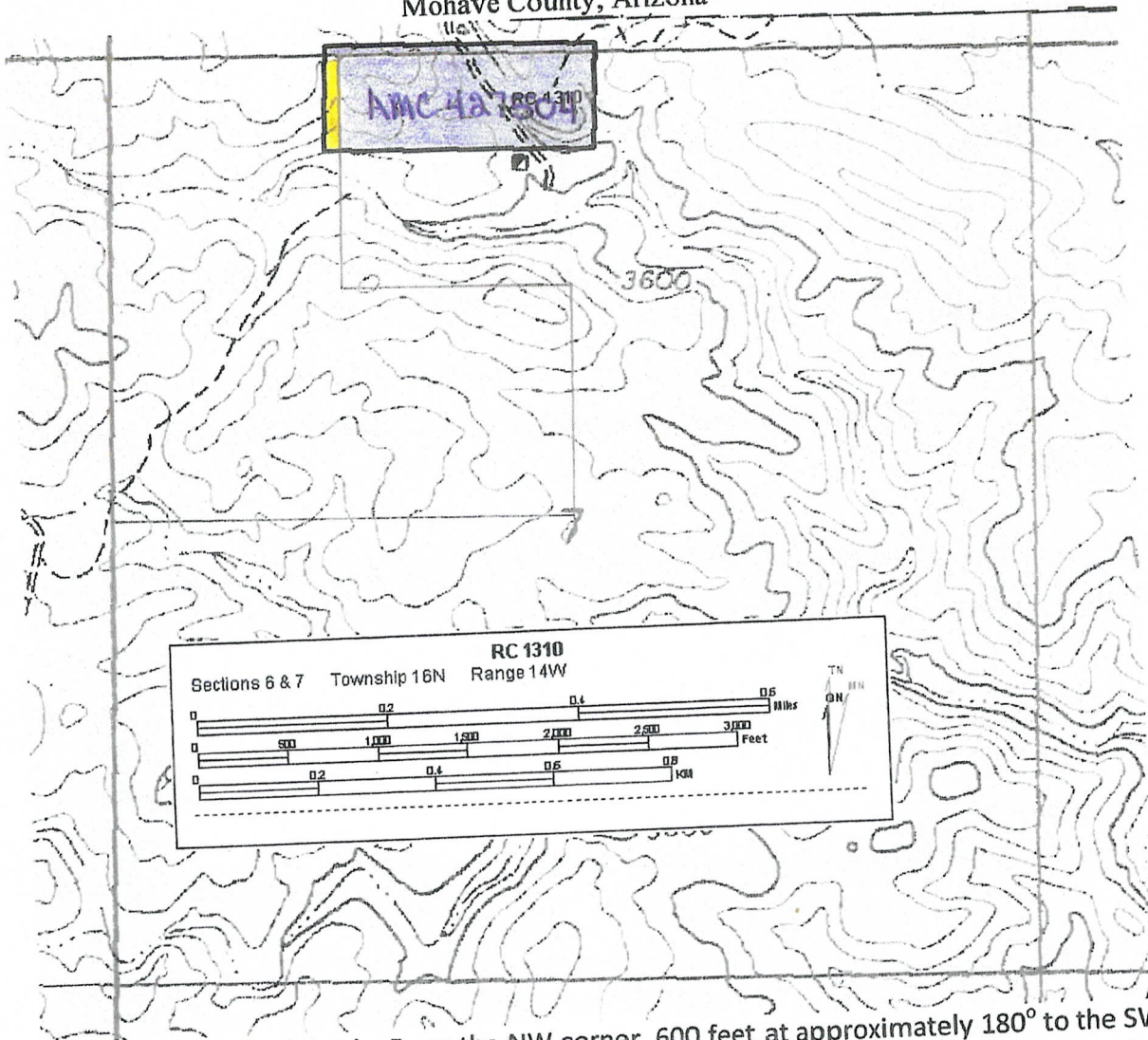

AMC 427504

The Claim is delineated thusly: From the NW corner, 600 feet at approximately 180° to the SW corner, then 1500 feet at approximately 90° to the SE Corner, then 600 feet at approximately 0° to the NE corner, then 1500 feet at approximately 270° to the point of beginning.

- AMC 427504 Portions that Federal govt. has the mineral estate
- AMC 427504 Portion that lies within lands reconveyed to the US govt. The US govt. did not reserve the mineral estate in the original deed nor did the US govt. to the mineral estate reconveyed in Warranty Deed PHX 080541. Therefore, the Federal govt. extends no rights to mine on these lands

Rattling Cactus Exploration
4145 N. Colt Rd.
Apache Junction, Az. 85119

CONFORMED COPY _____
FEE # 2014009964
DATE 3-10-14
BOOK N/A
PAGES 1A

Notice of Lode Mining Claim Location

Locator:

Rattling Cactus Exploration
4145 N. Colt Rd.
Apache Junction, Az. 85119

Claim Name: RC 1311

Date of location: 3-7-2014

RECEIVED
B.L.M. AZ STATE OFFICE
2014 MAR 11 A 11:51
PHOENIX, AZ

The Lode Mining Claim is 1500 feet long and 600 feet wide. The location monument is 10 feet from the West End Center and 1490 from the East End Center.

The claim trends generally from the East to the West.

The Location Monument is in the NW¼, NW¼, NE¼ of Section 7, Township 16N, Range 14W, Gila and Salt River Meridian. The LM is also 2710' E then 244' S from the North West corner of Section 7, Township 16N, Range 14W.

<u>Location</u>	<u>Markings</u>	<u>Az. State plane grid (West NAD83)</u>
No.1: NW Corner	Metal tag on post	695,586.5 Feet E 1,364,212.9 Feet N
No.2: SW Corner	Metal tag on post	695,586.4 Feet E 1,363,613.9 Feet N
No.3: SE Corner	Metal tag on post	697,090.7 Feet E 1,363,613.9 Feet N
No.4: NE Corner	Metal tag on post	697,090.7 Feet E 1,364,212.9 Feet N

Location monument is a 2" x 2" x 5 foot wooden post. Corner and end center monuments are the same.

Signature Sam Eakin III
Sam Eakin III, Agent for locator

Wey Saldaña
Witness :

AM0421505

Map of RC 1311 Load Claim

Sections 6 & 7, T16N, R14W
 Cedar Valley Mining District
 Mohave County, Arizona

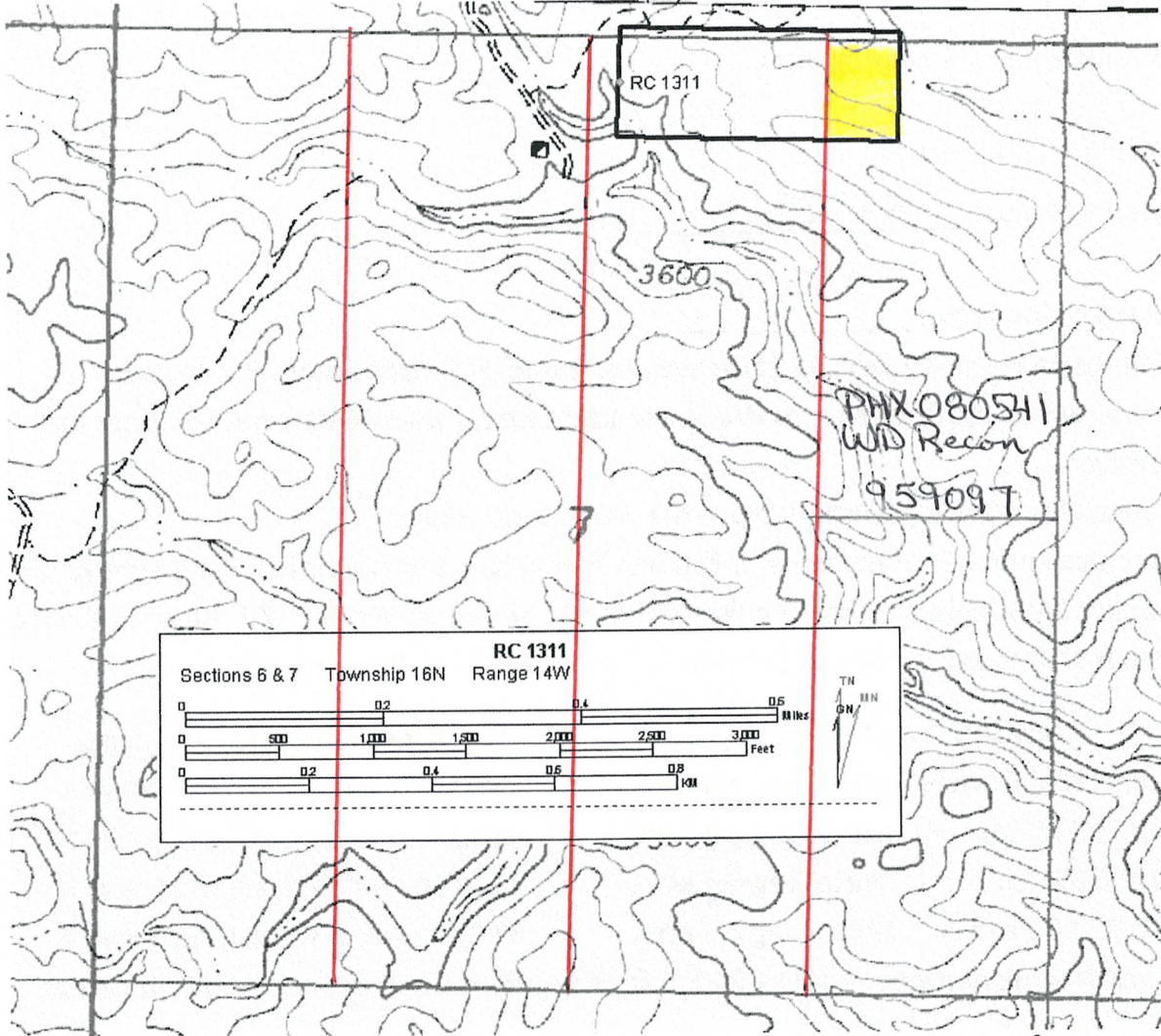

AMC427505

The Claim is delineated thusly: From the NW corner, 600 feet at approximately 180° to the SW corner, then 1500 feet at approximately 90° to the SE Corner, then 600 feet at approximately 0° to the NE corner, then 1500 feet at approximately 270° to the point of beginning.

 Portion of AMC427505 that lies within lands reconveyed to the US govt. The US govt did not reserve the minerals in the original patent from the govt nor did the US govt. get the mineral estate in the Warranty Deed of Reconveyance PHX080541. Therefore, the Fed govt. does not extend any rights to mine on these lands.

Map of RC 1311 Load Claim

Sections 6 & 7, T16N, R14W
Cedar Valley Mining District
Mohave County, Arizona

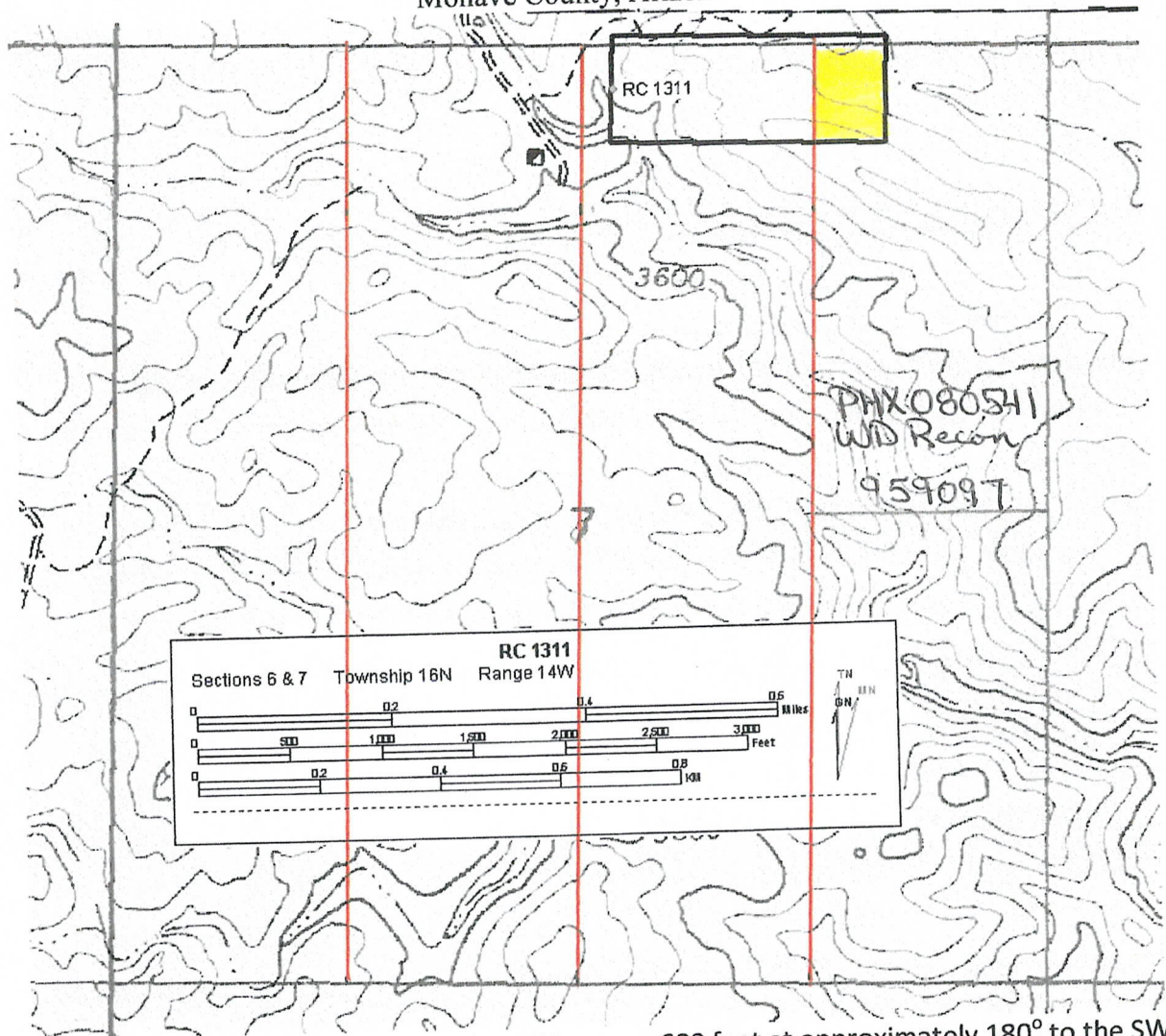

AMC 427505

The Claim is delineated thusly: From the NW corner, 600 feet at approximately 180° to the SW corner, then 1500 feet at approximately 90° to the SE Corner, then 600 feet at approximately 0° to the NE corner, then 1500 feet at approximately 270° to the point of beginning.

 Portion of AMC 427505 that lies within land reconveyed to the US govt. The US govt did not reserve the minerals in the original patent from the govt. nor did the US govt. get the mineral estate in the Warranty Deed of Reconveyance PHX 080541. Therefore, the Fed govt. does not extend any rights to mine on these lands.

Rattling Cactus Exploration
4145 N. Colt Rd.
Apache Junction, Az. 85119

CONFORMED COPY
FEE # 2014009965
DATE 3-10-14
BOOK N/A
PAGES 1A

Notice of Lode Mining Claim Location

Locator:

Rattling Cactus Exploration
4145 N. Colt Rd.
Apache Junction, Az. 85119

Claim Name: RC 1312

Date of location: 3-7-2014

The Lode Mining Claim is 1500 feet long and 600 feet wide. The location monument is 10 feet from the South End Center and 1490 from the North End Center.

The claim trends generally from the North to the South.

The Location Monument is in the SW¼, SE¼, NE¼ of Section 7, Township 16N, Range 14W, Gila and Salt River Meridian. The LM is also 3905' E then 2028' S from the North West corner of Section 7, Township 16N, Range 14W.

<u>Location</u>	<u>Markings</u>	<u>Az. State plane grid (West NAD83)</u>
No.1: NW Corner	Metal tag on post	696,489.0 Feet E 1,363,613.9 Feet N
No.2: SW Corner	Metal tag on post	696,488.7 Feet E 1,362,116.5 Feet N
No.3: SE Corner	Metal tag on post	697,090.5 Feet E 1,362,116.5 Feet N
No.4: NE Corner	Metal tag on post	697,090.6 Feet E 1,363,613.9 Feet N

Location monument is a 2" x 2" x 5 foot wooden post. Corner and end center monuments are the same.

Signature Sam Eakin III
Sam Eakin III, Agent for locator

Cory Sabella
Witness :

RECEIVED
B.L.M. AZ STATE OFFICE
2014 MAR 11 A 11:51
PHOENIX, AZ

AM0421506

Map of RC 1312 Load Claim

Section 7, T16N, R14W
Cedar Valley Mining District
Mohave County, Arizona

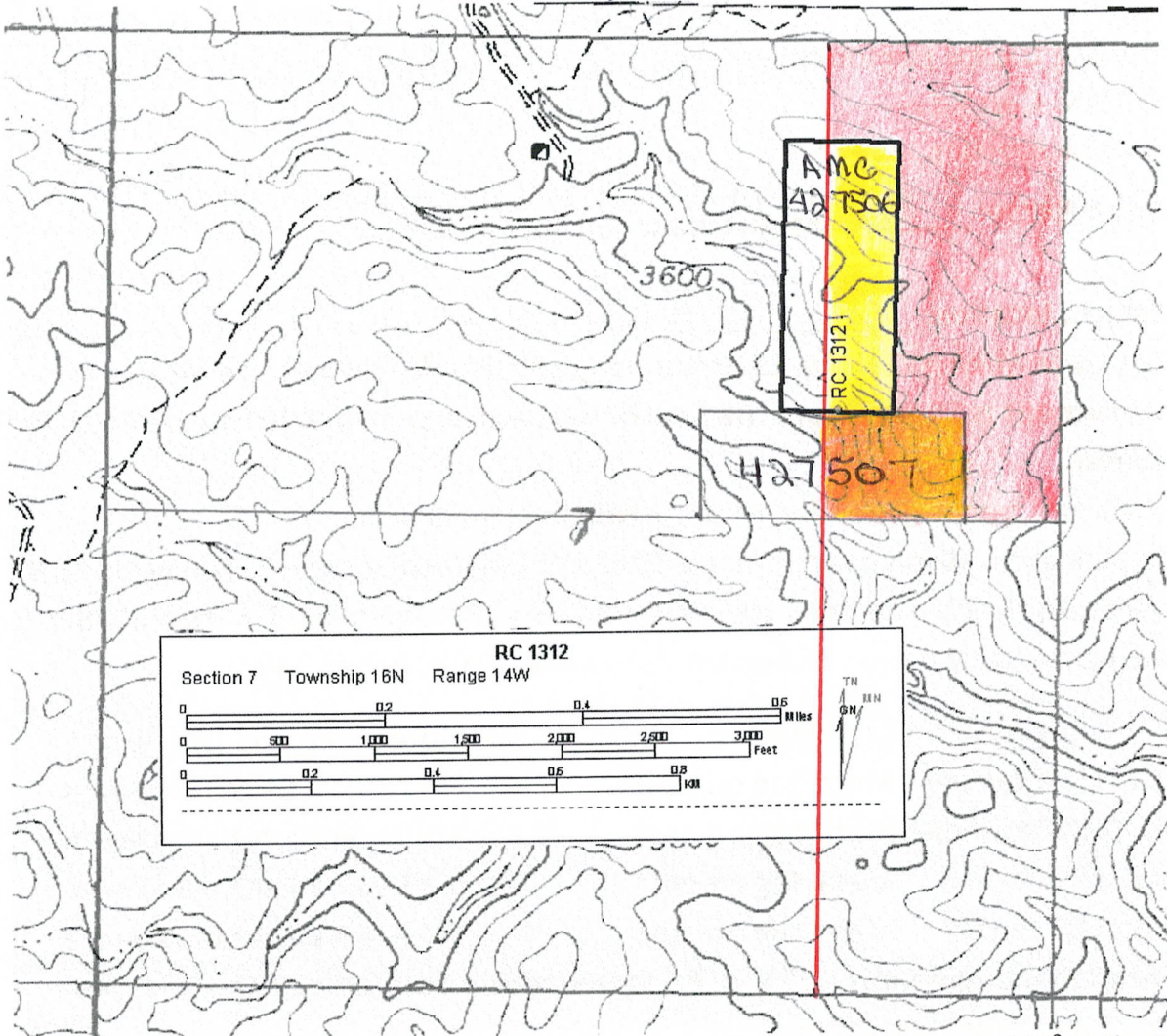

AMC 427506

The Claim is delineated thusly: From the NW corner, 1500 feet at approximately 180° to the SW corner, then 600 feet at approximately 90° to the SE Corner, then 1500 feet at approximately 0° to the NE corner, then 600 feet at approximately 270° to the point of beginning.

 Land reconveyed to US Govt without the the original patent reserving the minerals or the deed of reconveyance returning the mineral estate.

 Portion of AMC 427506 that appears to extend into lands reconveyed to the US gov't but did not have the mineral estate reserved in the original patent or returned with the Deed of Reconveyance. *

* Therefore, the US gov't. does not extend any rights to mine on these lands

Map of RC 1312 Load Claim

Section 7, T16N, R14W
Cedar Valley Mining District
Mohave County, Arizona

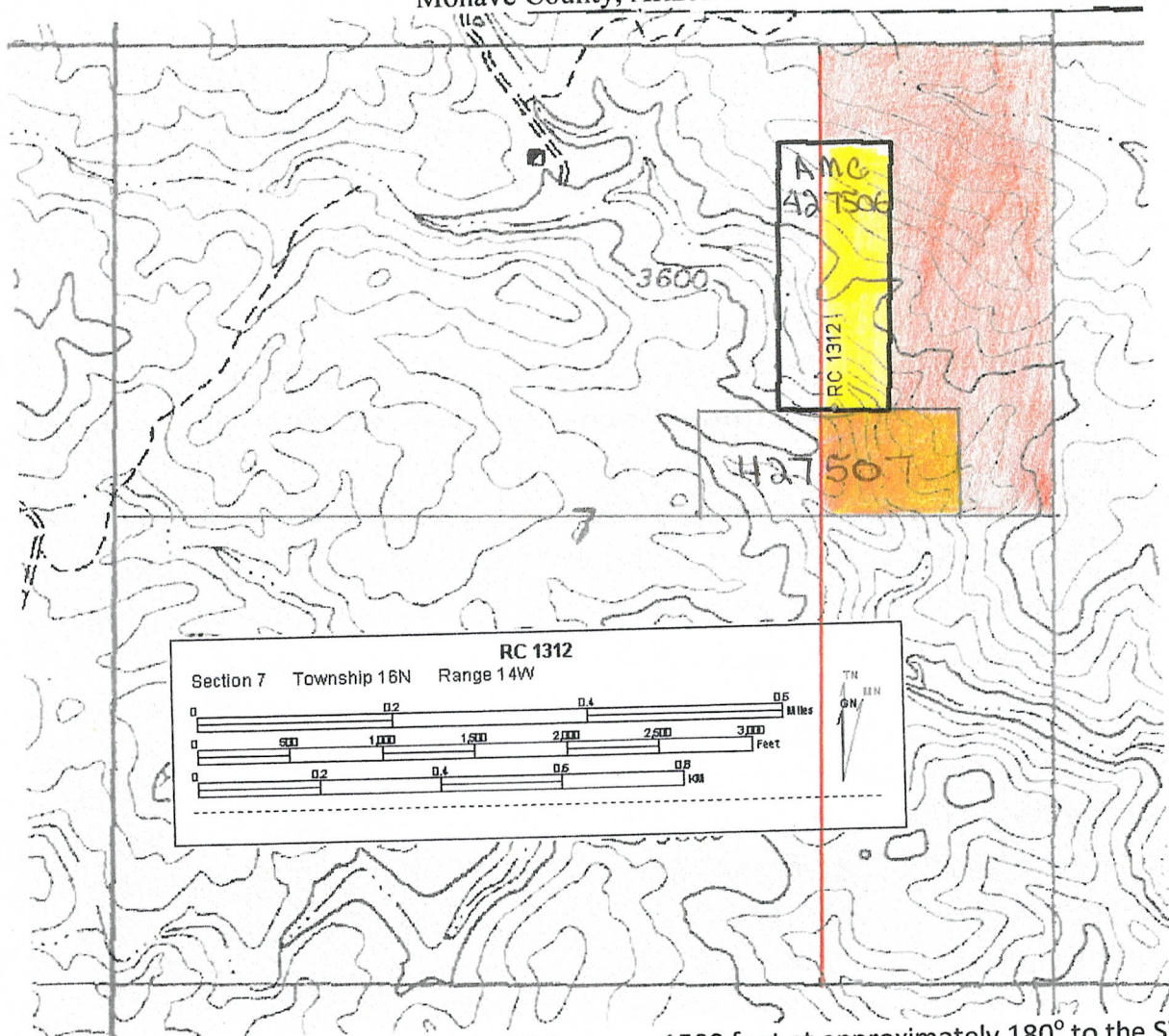

AMC 427506

The Claim is delineated thusly: From the NW corner, 1500 feet at approximately 180° to the SW corner, then 600 feet at approximately 90° to the SE corner, then 1500 feet at approximately 0° to the NE corner, then 600 feet at approximately 270° to the point of beginning.

- Land reconveyed to US Govt without the the original patent reserving the mineral or the deed of reconveyance returning the mineral estate.
- Portion of AMC 427506 that appears to extend into lands reconveyed to the US govt but did not have the mineral estate reserved in the original patent or return.
- 427507

* Therefore, the US govt. does not extend any rights to mine on these lands

Rattling Cactus Exploration
4145 N. Colt Rd.
Apache Junction, Az. 85119

CONFORMED COPY
FEE # 2014009966
DATE 3-10-14
BOOK N
PAGES 1A

Notice of Lode Mining Claim Location

Locator:

Rattling Cactus Exploration
4145 N. Colt Rd.
Apache Junction, Az. 85119

Claim Name: RC 1313

RECEIVED
B.L.M. AZ STATE OFFICE
2014 MAR 11 A 11:51
PHOENIX, AZ

Date of location: 3-7-2014

The Lode Mining Claim is 1500 feet long and 600 feet wide. The location monument is 10 feet from the East End Center and 1490 from the West End Center.

The claim trends generally from the East to the West.
The Location Monument is in the SE¼, SE¼, NE¼ of Section 7, Township 16N, Range 14W, Gila and Salt River Meridian. The LM is also 4498' E then 2337' S from the North West corner of Section 7, Township 16N, Range 14W.

<u>Location</u>	<u>Markings</u>	<u>Az. State plane grid (West NAD83)</u>
No.1: NW Corner	Metal tag on post	695,887.2 Feet E 1,362,116.6 Feet N
No.2: SW Corner	Metal tag on post	695,887.1 Feet E 1,361,517.6 Feet N
No.3: SE Corner	Metal tag on post	697,391.4 Feet E 1,361,517.4 Feet N
No.4: NE Corner	Metal tag on post	697,391.4 Feet E 1,362,116.5 Feet N

Location monument is a 2" x 2" x 5 foot wooden post. Corner and end center monuments are the same.

Signature Sam Eakin III Cocoy S. Miller
Sam Eakin III, Agent for locator Witness :

AMC421507

Map of RC 1313 Load Claim

Section 7, T16N, R14W
Cedar Valley Mining District
Mohave County, Arizona

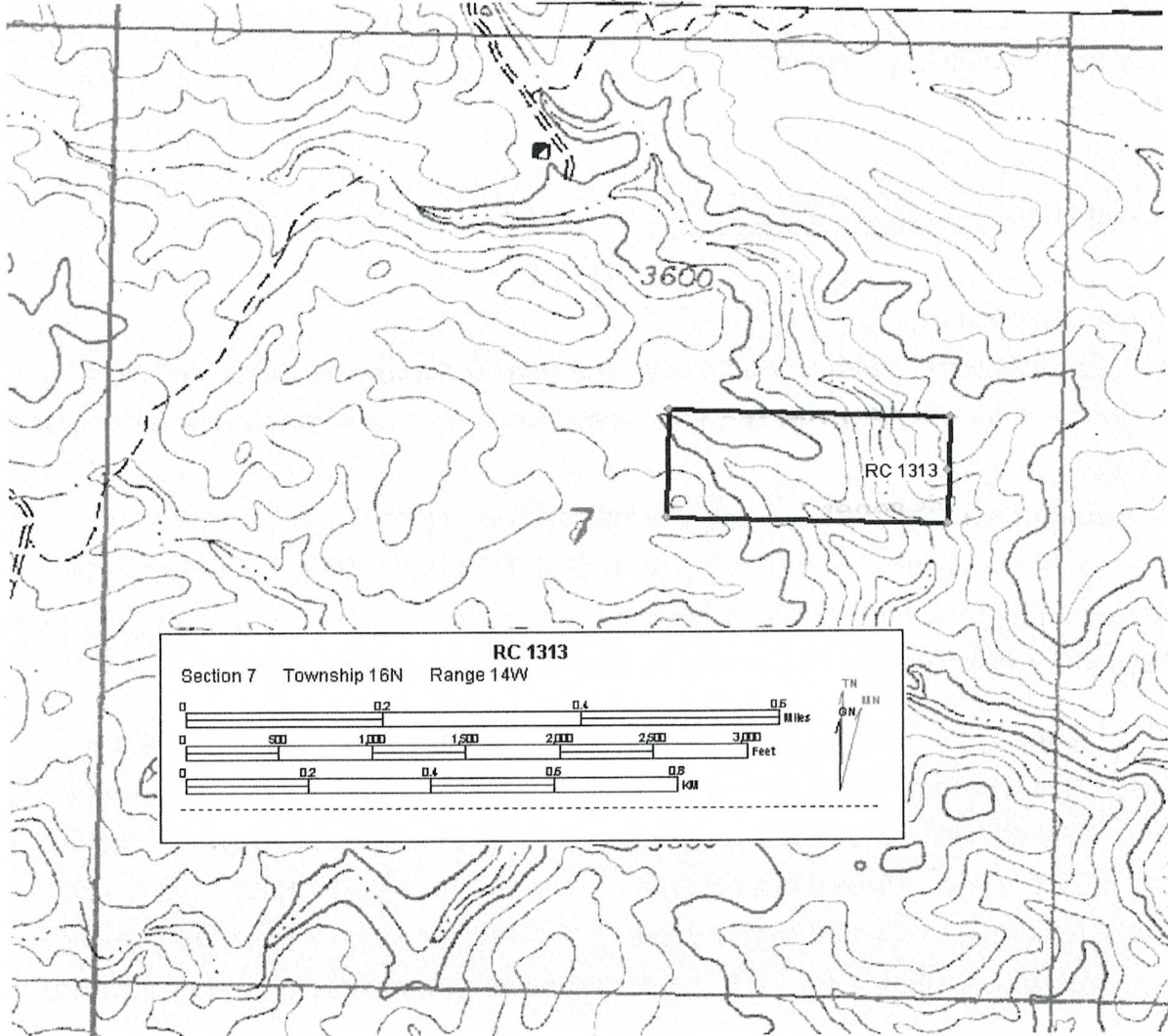

AMC 427507

The Claim is delineated thusly: From the NW corner, 600 feet at approximately 180° to the SW corner, then 1500 feet at approximately 90° to the SE Corner, then 600 feet at approximately 0° to the NE corner, then 1500 feet at approximately 270° to the point of beginning.

Rattling Cactus Exploration
4145 N. Colt Rd.
Apache Junction, Az. 85119

CONFORMED COPY _____
FEE # 2014009967
DATE 3-10-14
BOOK N/A
PAGES 1

Notice of Lode Mining Claim Location

Locator:

Rattling Cactus Exploration
4145 N. Colt Rd.
Apache Junction, Az. 85119

Claim Name: RC 1314

Date of location: 3-7-2014

RECEIVED
B.L.M. AZ STATE OFFICE
2014 MAR 11 A 11:51
PHOENIX, AZ

AM0427508

The Lode Mining Claim is 1500 feet long and 600 feet wide. The location monument is 10 feet from the North End Center and 1490 from the South End Center.

The claim trends generally from the North to the South.

The Location Monument is in the SW¼, NW¼, NE¼ of Section 7, Township 16N, Range 14W, Gila and Salt River Meridian. The LM is also 2700' E then 1154' S from the North West corner of Section 7, Township 16N, Range 14W.

<u>Location</u>	<u>Markings</u>	<u>Az. State plane grid (West NAD83)</u>
No.1: NW Corner	Metal tag on post	695,285.5 Feet E 1,363,014.1 Feet N
No.2: SW Corner	Metal tag on post	695,285.3 Feet E 1,361,516.7 Feet N
No.3: SE Corner	Metal tag on post	695,887.1 Feet E 1,361,517.6 Feet N
No.4: NE Corner	Metal tag on post	695,887.2 Feet E 1,363,014.0 Feet N

Location monument is a 2" x 2" x 5 foot wooden post. Corner and end center monuments are the same.

Signature Sam Eakin III Cory Gorkalen
Sam Eakin III , Agent for locator Witness :

Map of RC 1314 Load Claim

Section 7, T16N, R14W
Cedar Valley Mining District
Mohave County, Arizona

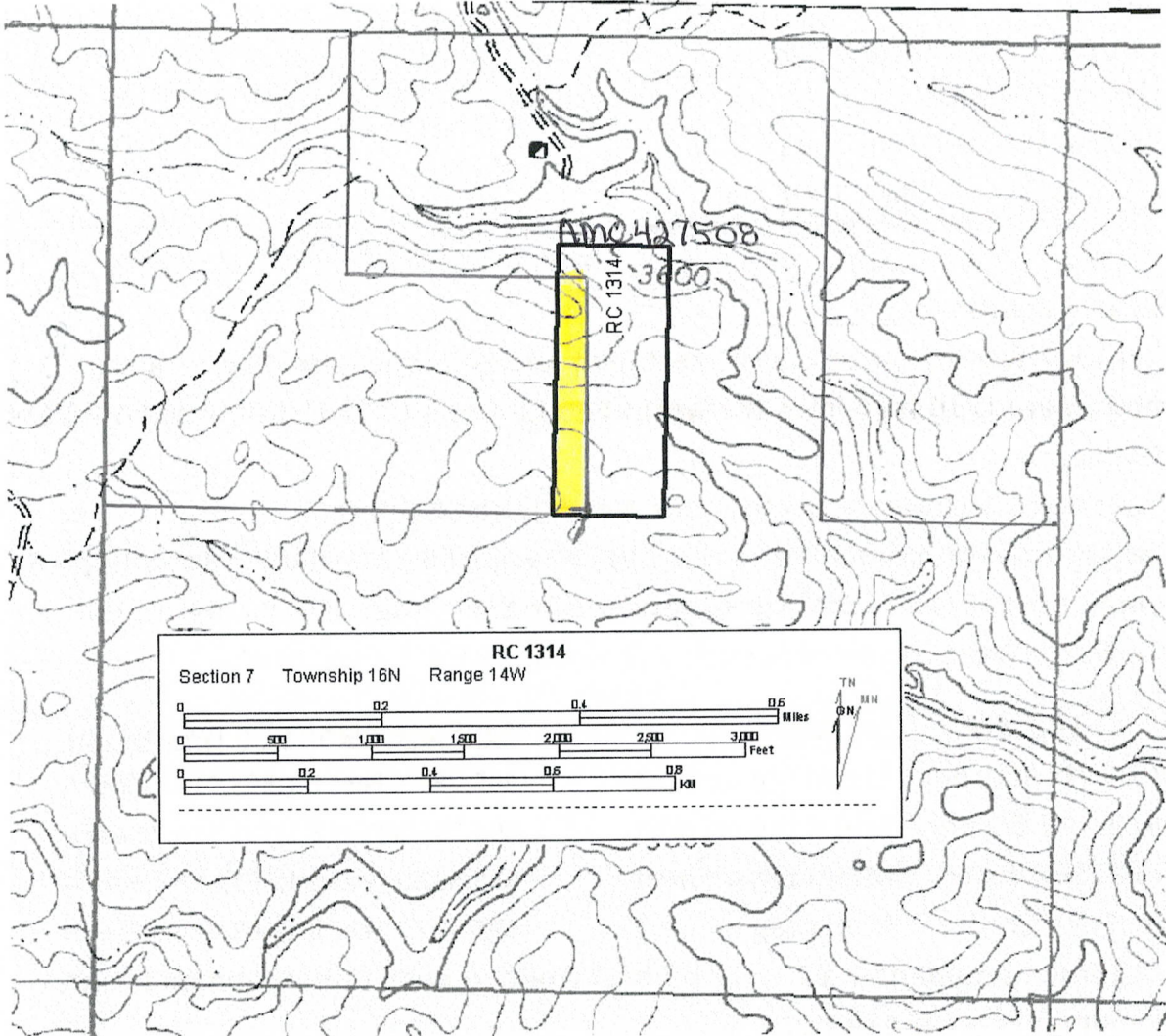

AMC 427508

The Claim is delineated thusly: From the NW corner, 1500 feet at approximately 180° to the SW corner, then 600 feet at approximately 90° to the SE Corner, then 1500 feet at approximately 0° to the NE corner, then 600 feet at approximately 270° to the point of beginning.

 Portion of AMC 427508 that lies within lands reconveyed to the US govt. The US govt. did not reserve the minerals in the original patent from the United State, nor did the US govt. receive the mineral estate in the Warranty Deed of Reconveyance PHX080541. Therefore, the Federal govt. does not extend any rights to mine on these lands.

Rattling Cactus Exploration
 4145 N. Colt Rd.
 Apache Junction, Az. 85119

CONFORMED COPY _____
 FEE # 20140099168
 DATE 3-10-14
 BOOK N/
 PAGES 1A

Notice of Lode Mining Claim Location

Locator:
 Rattling Cactus Exploration
 4145 N. Colt Rd.
 Apache Junction, Az. 85119

Claim Name: RC 1320

RECEIVED
 B.L.M. AZ STATE OFFICE
 2014 MAR 11 A 11:51
 PHOENIX, AZ

AMC427509

Date of location: 3-8-2014

The Lode Mining Claim is 1500 feet long and 600 feet wide. The location monument is 1490 feet from the South West End Center and 10 from the North East End Center.

The claim trends generally from the South West to the North East. The Location Monument is in the SW $\frac{1}{4}$, NW $\frac{1}{4}$, NE $\frac{1}{4}$ of Section 24, Township 16N, Range 15W, Gila and Salt River Meridian. The LM is also 3141' E then 915' S from the North West corner of Section 24, Township 16N, Range 15W.

<u>Location</u>	<u>Markings</u>	<u>Az. State plane grid (West NAD83)</u>
No.1: NW Corner	Metal tag on post	689,342.2 Feet E 1,352,108.9 Feet N
No.2: SW Corner	Metal tag on post	689,678.5 Feet E 1,351,612.3 Feet N
No.3: SE Corner	Metal tag on post	690,925.8 Feet E 1,352,449.3 Feet N
No.4: NE Corner	Metal tag on post	690,589.6 Feet E 1,352,945.9 Feet N

Location monument is a 2" x 2" x 5 foot wooden post. Corner and end center monuments are the same.

Signature Sam Eakin III Corey S. Epleto
 Sam Eakin III, Agent for locator Witness :

Map of RC 1320 Load Claim

Section 24, T16N, R15W
Cedar Valley Mining District
Mohave County, Arizona

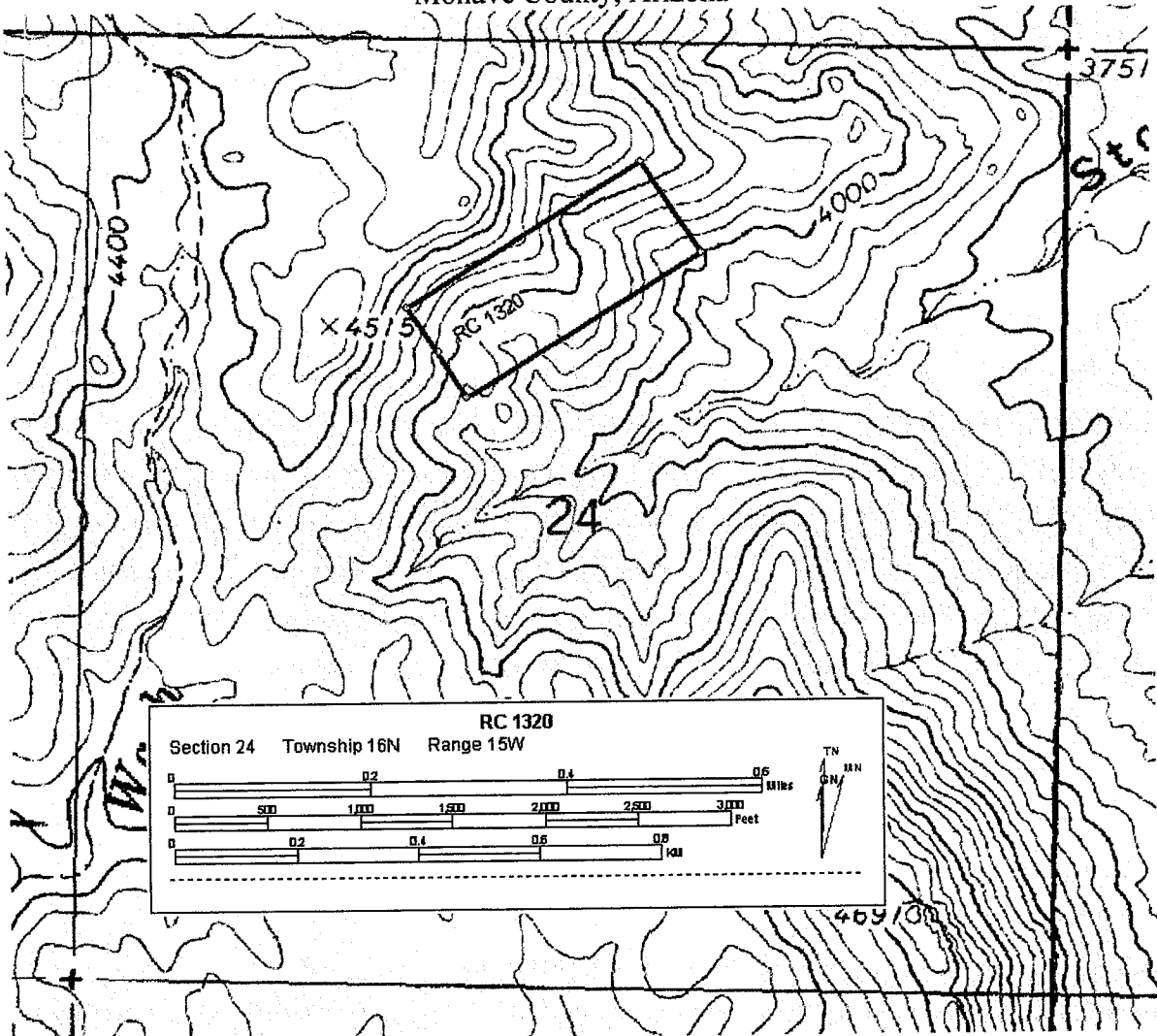

The Claim is delineated thusly: From the NW corner, 600 feet at approximately 146° to the SW corner, then 1500 feet at approximately 56° to the SE Corner, then 600 feet at approximately 326° to the NE corner, then 1500 feet at approximately 236° to the point of beginning.

AMC 421509

Map of RC 1314 Load Claim

Section 7, T16N, R14W
Cedar Valley Mining District
Mohave County, Arizona

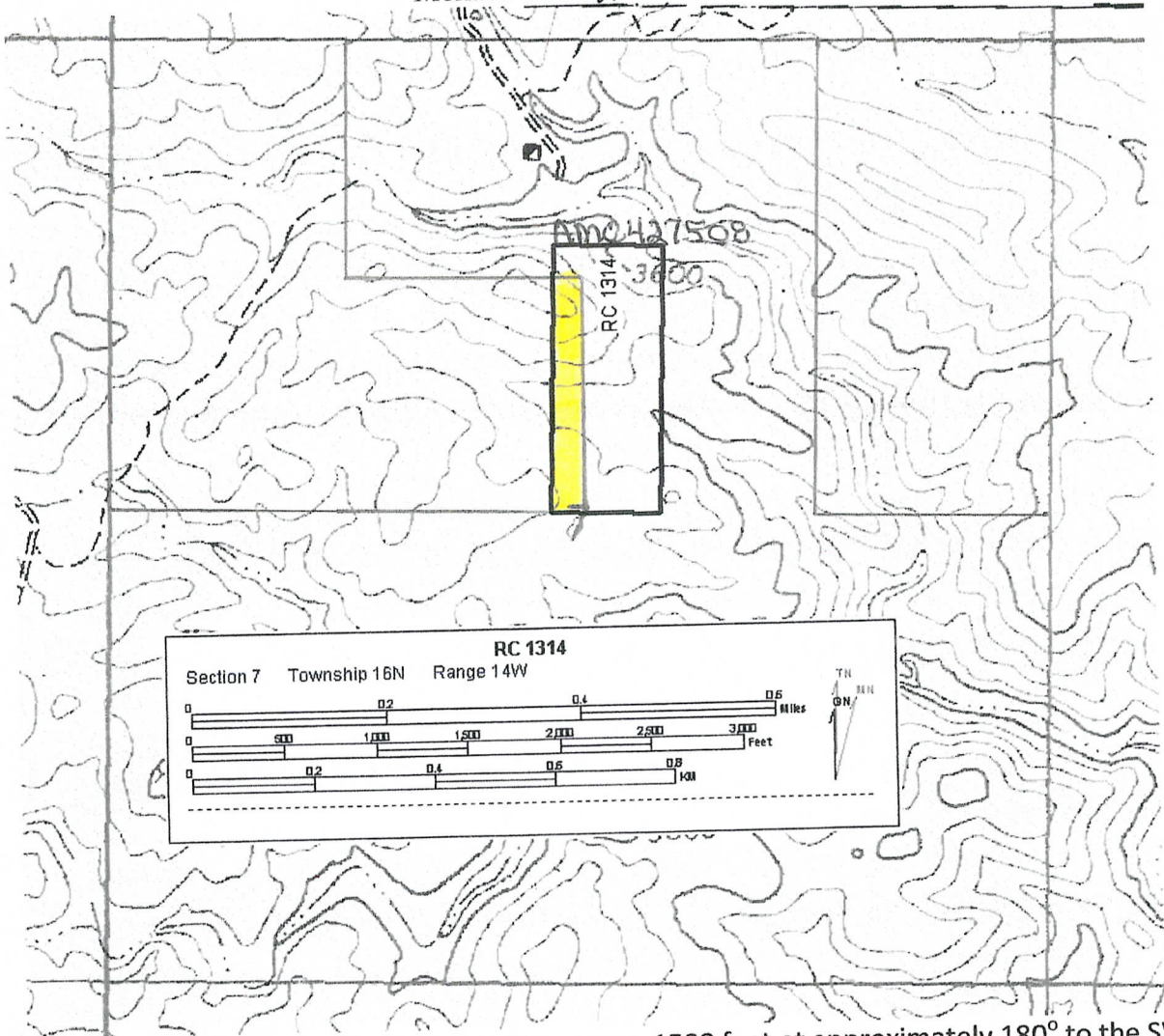

AMC 427508

The Claim is delineated thusly: From the NW corner, 1500 feet at approximately 180° to the SW corner, then 600 feet at approximately 90° to the SE Corner, then 1500 feet at approximately 0° to the NE corner, then 600 feet at approximately 270° to the point of beginning.

 Portion of AMC 427508 that lies within lands reconvey to the US govt. The US govt did not reserve the minerals in the original patent from the United States nor did the US govt receive the mineral estate in the Warranty Deed of Reconveyance PHX080541. Therefore, the Federal govt. does not extend any rights to mine on these lands.

Rattling Cactus Exploration
4145 N. Colt Rd.
Apache Junction, Az. 85119

CONFORMED COPY _____
FEE # 2014009969
DATE 3-10-14
BOOK N/A
PAGES 1A

Notice of Lode Mining Claim Location

Locator:

Rattling Cactus Exploration
4145 N. Colt Rd.
Apache Junction, Az. 85119

Claim Name: RC 1321

Date of location: 3-8-2014

The Lode Mining Claim is 1500 feet long and 600 feet wide. The location monument is 10 feet from the South West End Center and 1490 from the North East End Center.

The claim trends generally from the South West to the North East.

The Location Monument is in the SW $\frac{1}{4}$, NW $\frac{1}{4}$, NE $\frac{1}{4}$ of Section 24, Township 16N, Range 15W, Gila and Salt River Meridian. The LM is also 3158' E then 904' S from the North West corner of Section 24, Township 16N, Range 15W.

<u>Location</u>	<u>Markings</u>	<u>Az. State plane grid (West NAD83)</u>
No.1: NW Corner	Metal tag on post	690,589.6 Feet E 1,352,945.9 Feet N
No.2: SW Corner	Metal tag on post	690,925.8 Feet E 1,352,449.3 Feet N
No.3: SE Corner	Metal tag on post	692,173.1 Feet E 1,353,286.3 Feet N
No.4: NE Corner	Metal tag on post	691,836.8 Feet E 1,353,782.9 Feet N

Location monument is a 2" x 2" x 5 foot wooden post. Corner and end center monuments are the same.

Signature Sam Eakin III Greg Gattler
Sam Eakin III, Agent for locator Witness :

RECEIVED
B.L.M. AZ STATE OFFICE
2014 MAR 11 A 11:51
PHOENIX, AZ

AMC427510

Map of RC 1321 Load Claim

Sections 13 & 24, T16N, R15W
Cedar Valley Mining District
Mohave County, Arizona

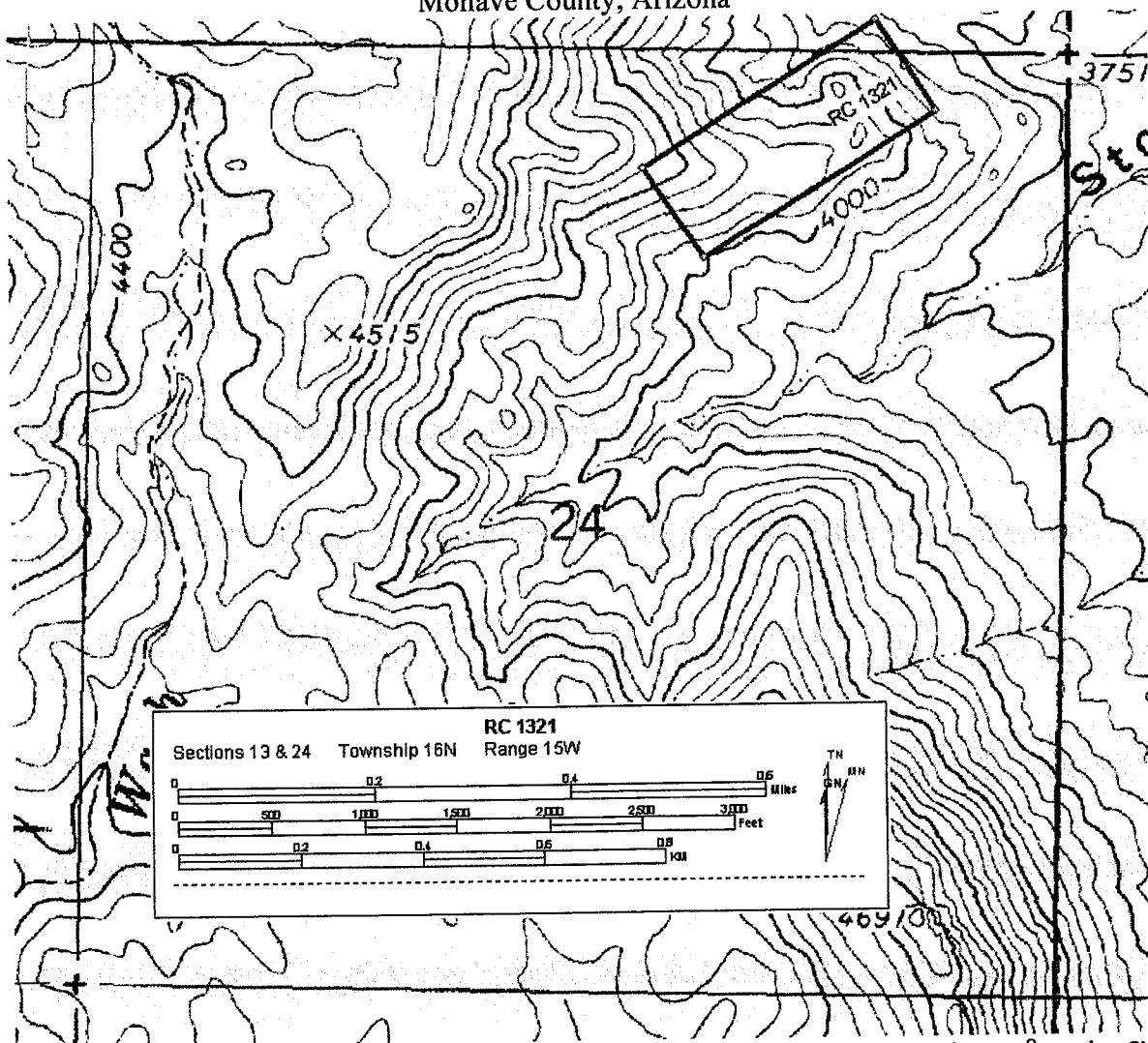

The Claim is delineated thusly: From the NW corner, 600 feet at approximately 146° to the SW corner, then 1500 feet at approximately 56° to the SE Corner, then 600 feet at approximately 326° to the NE corner, then 1500 feet at approximately 236° to the point of beginning.

AM0427510

CONFORMED COPY _____
 FEE # 2014009970
 DATE 3-10-14
 BOOK N/A
 PAGES 1A

Rattling Cactus Exploration
 4145 N. Colt Rd.
 Apache Junction, Az. 85119

Notice of Lode Mining Claim Location

Locator:
 Rattling Cactus Exploration
 4145 N. Colt Rd.
 Apache Junction, Az. 85119

Claim Name: RC 1322

Date of location: 3-8-2014

RECEIVED
 B.L.M. AZ STATE OFFICE
 2014 MAR 11 A 11:51
 PHOENIX, AZ

The Lode Mining Claim is 1500 feet long and 600 feet wide. The location monument is 1490 feet from the South West End Center and 10 from the North East End Center.

The claim trends generally from the South West to the North East.

The Location Monument is in the SW¼, NE¼, NE¼ of Section 24, Township 16N, Range 15W, Gila and Salt River Meridian. The LM is also 3964' E then 1092' S from the North West corner of Section 24, Township 16N, Range 15W.

<u>Location</u>	<u>Markings</u>	<u>Az. State plane grid (West NAD83)</u>
No.1: NW Corner	Metal tag on post	690,165.0 Feet E 1,351,934.2 Feet N
No.2: SW Corner	Metal tag on post	690,500.3 Feet E 1,351,436.9 Feet N
No.3: SE Corner	Metal tag on post	691,747.6 Feet E 1,352,273.9 Feet N
No.4: NE Corner	Metal tag on post	691,412.3 Feet E 1,352,771.2 Feet N

Location monument is a 2" x 2" x 5 foot wooden post. Corner and end center monuments are the same.

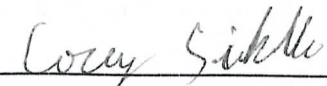
Signature  
 Sam Eakin III, Agent for locator Witness :

AM04275111

Map of RC 1322 Load Claim

Section 24, T16N, R15W
Cedar Valley Mining District
Mohave County, Arizona

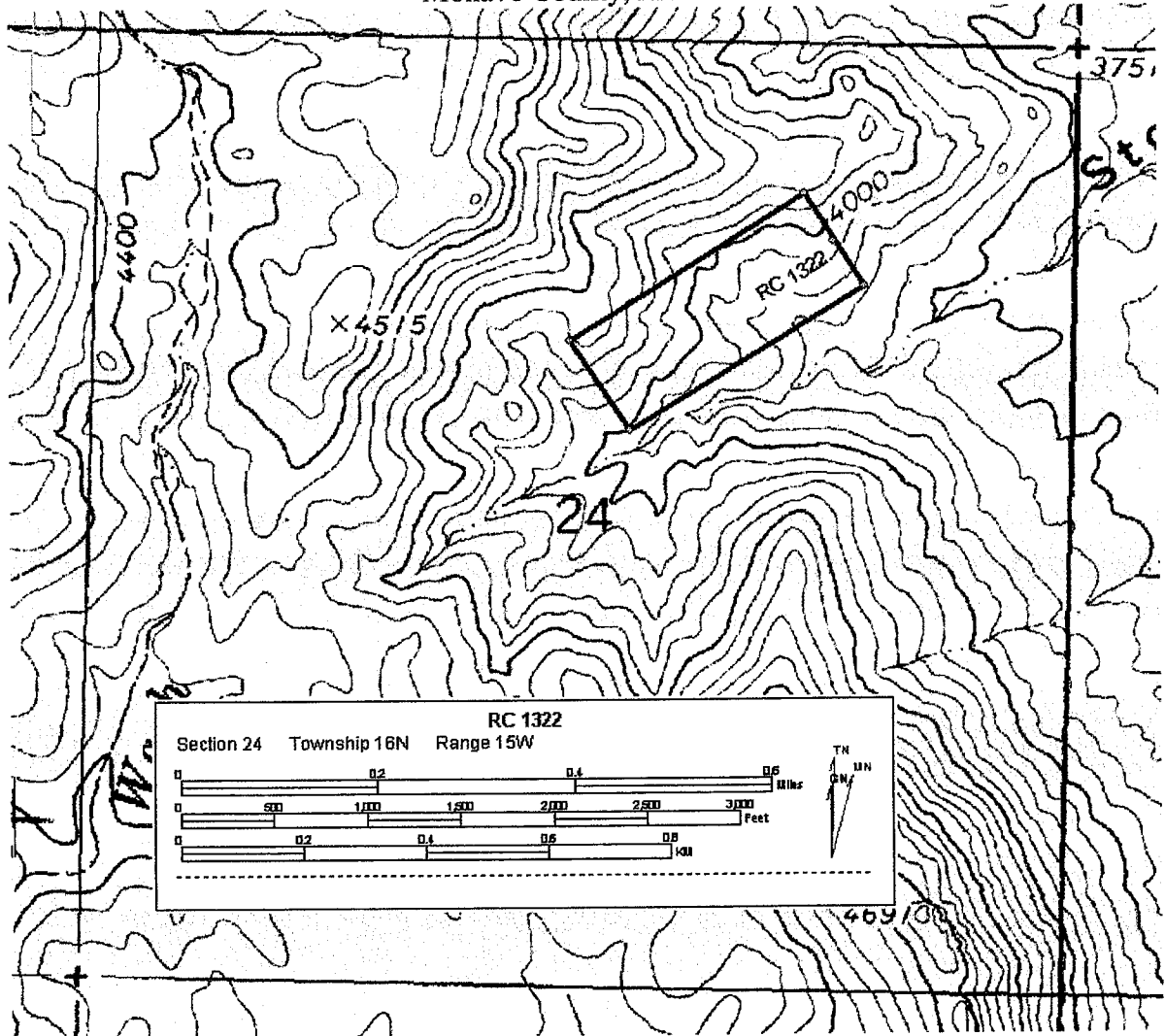

The Claim is delineated thusly: From the NW corner, 600 feet at approximately 146° to the SW corner, then 1500 feet at approximately 56° to the SE Corner, then 600 feet at approximately 326° to the NE corner, then 1500 feet at approximately 236° to the point of beginning.

AM04278111

Rattling Cactus Exploration
 4145 N. Colt Rd.
 Apache Junction, Az. 85119

CONFORMED COPY
 FEE # 204009971
 DATE 3-16-14
 BOOK N/
 PAGES 1A

Notice of Lode Mining Claim Location

Locator:

Rattling Cactus Exploration
 4145 N. Colt Rd.
 Apache Junction, Az. 85119

Claim Name: RC 1323

RECEIVED
 B.L.M. AZ STATE OFFICE
 2014 MAR 11 A 11:51
 PHOENIX, AZ

Date of location: 3-8-2014

The Lode Mining Claim is 1500 feet long and 600 feet wide. The location monument is 1490 feet from the South West End Center and 10 from the North East End Center.

The claim trends generally from the South West to the North East.

The Location Monument is in the NW¼, SE¼, NE¼ of Section 24, Township 16N, Range 15W, Gila and Salt River Meridian. The LM is also 4051' E then 1758' S from the North West corner of Section 24, Township 16N, Range 15W.

<u>Location</u>	<u>Markings</u>	<u>Az. State plane grid (West NAD83)</u>
No.1: NW Corner	Metal tag on post	690,251.2 Feet E 1,351,269.0 Feet N
No.2: SW Corner	Metal tag on post	690,586.6 Feet E 1,350,771.3 Feet N
No.3: SE Corner	Metal tag on post	691,833.9 Feet E 1,351,608.3 Feet N
No.4: NE Corner	Metal tag on post	691,498.5 Feet E 1,352,106.0 Feet N

Location monument is a 2" x 2" x 5 foot wooden post. Corner and end center monuments are the same.

Signature 
 Sam Eakin III, Agent for locator

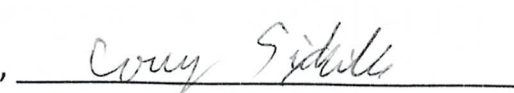
 Witness :

AMC427512

Map of RC 1323 Load Claim

Section 24, T16N, R15W
Cedar Valley Mining District
Mohave County, Arizona

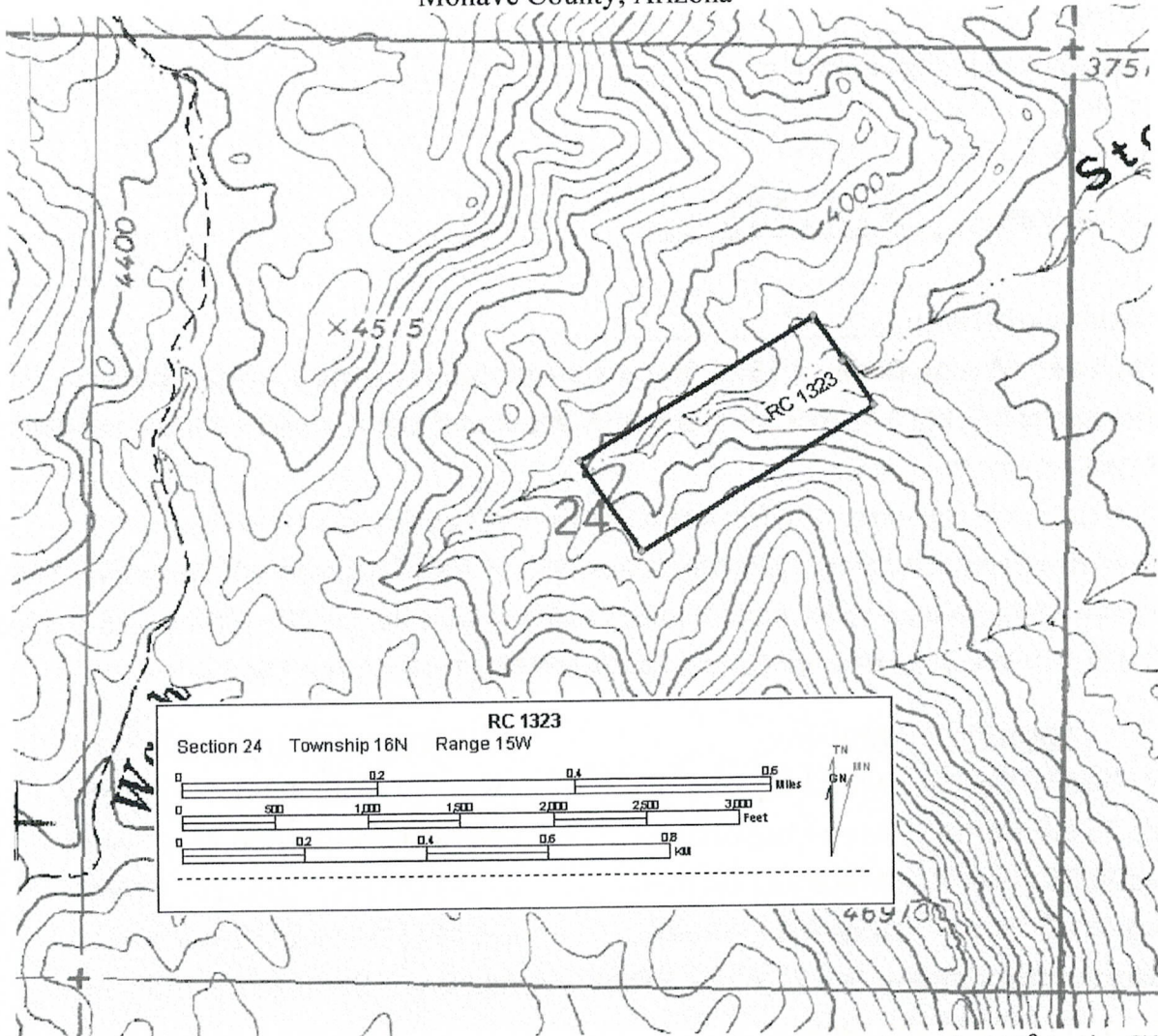

AM0427512

The Claim is delineated thusly: From the NW corner, 600 feet at approximately 146° to the SW corner, then 1500 feet at approximately 56° to the SE Corner, then 600 feet at approximately 326° to the NE corner, then 1500 feet at approximately 236° to the point of beginning.

Rattling Cactus Exploration
 4145 N. Colt Rd.
 Apache Junction, Az. 85119

CONFORMED COPY
 FEE # 2014009972
 DATE 3-10-14
 BOOK N/A
 PAGES 1A

Notice of Lode Mining Claim Location

Locator:

Rattling Cactus Exploration
 4145 N. Colt Rd.
 Apache Junction, Az. 85119

Claim Name: RC 1401

RECEIVED
 B.L.M. AZ STATE OFFICE
 2014 MAR 11 A 11: 51
 PHOENIX, AZ

Date of location: 3-8-2014

The Lode Mining Claim is 1500 feet long and 600 feet wide. The location monument is 10 feet from the South End Center and 1490 from the North End Center.

The claim trends generally from the South West to the North East.

The Location Monument is in the NW¼, NE¼, SE¼ of Section 24, Township 16N, Range 15W, Gila and Salt River Meridian. The LM is also 4974' E then 2784' S from the North West corner of Section 24, Township 16N, Range 15W.

<u>Location</u>	<u>Markings</u>	<u>Az. State plane grid (West NAD83)</u>
No.1: NW Corner	Metal tag on post	1,352,315.4 Feet N 692,279.7 Feet E
No.2: SW Corner	Metal tag on post	1,350,818.1 Feet N 692,279.3 Feet E
No.3: SE Corner	Metal tag on post	1,350,817.9 Feet N 692,881.0 Feet E
No.4: NE Corner	Metal tag on post	1,352,315.3 Feet N 692,881.4 Feet E

Location monument is a 2" x 2" x 5 foot wooden post. Corner and end center monuments are the same.

Signature Sam Eakin III Wray Grubbs
 Sam Eakin III , Agent for locator Witness :

AM04275131

Map of RC 1401 Load Claim

Section 24, T16N, R15W
Cedar Valley Mining District
Mohave County, Arizona

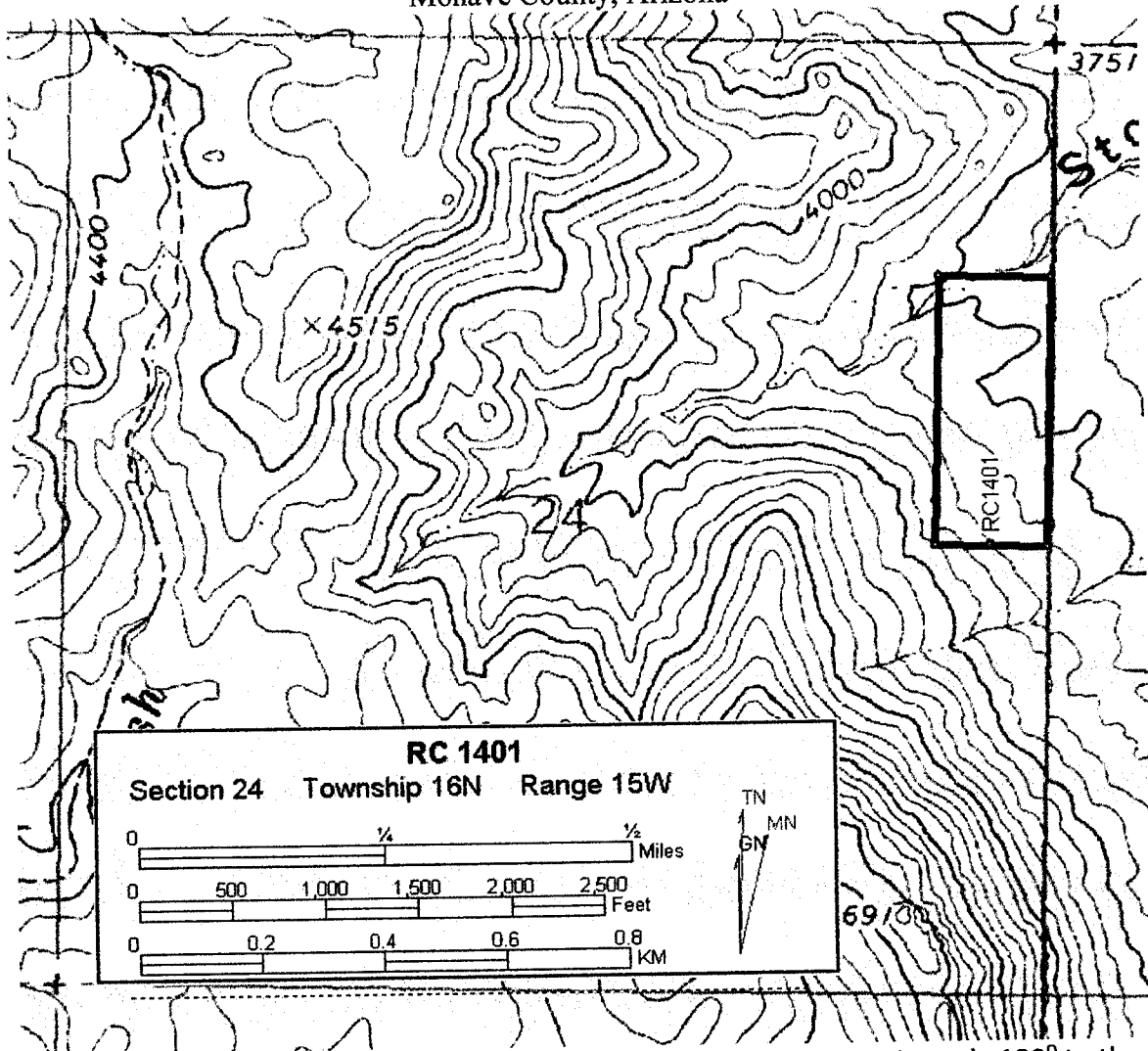

The Claim is delineated thusly: From the NW corner, 1500 feet at approximately 180° to the SW corner, then 600 feet at approximately 90° to the SE Corner, then 1500 feet at approximately 0° to the NE corner, then 600 feet at approximately 270° to the point of beginning.

AMC4278131

Rattling Cactus Exploration
4145 N. Colt Rd.
Apache Junction, Az. 85119

CONFORMED COPY _____
FEE # 2014009973
DATE 3-10-14
BOOK N/A
PAGES 1A

Notice of Lode Mining Claim Location

Locator:

Rattling Cactus Exploration
4145 N. Colt Rd.
Apache Junction, Az. 85119

Claim Name: RC 1402

Date of location: 3-8-2014

The Lode Mining Claim is 1500 feet long and 600 feet wide. The location monument is 1490 feet from the South End Center and 10 from the North End Center.

The claim trends generally from the South West to the North East.

The Location Monument is in the NE $\frac{1}{4}$, NE $\frac{1}{4}$, SE $\frac{1}{4}$ of Section 24, Township 16N, Range 15W, Gila and Salt River Meridian. The LM is also 4974' E then 2804' S from the North West corner of Section 24, Township 16N, Range 15W.

<u>Location</u>	<u>Markings</u>	<u>Az. State plane grid (West NAD83)</u>
No.1: NW Corner	Metal tag on post	1,350,818.1 Feet N 692,279.3 Feet E
No.2: SW Corner	Metal tag on post	1,349,320.6 Feet N 692,278.9 Feet E
No.3: SE Corner	Metal tag on post	1,349,320.4 Feet N 692,880.6 Feet E
No.4: NE Corner	Metal tag on post	1,350,817.9 Feet N 692,881.0 Feet E

Location monument is a 2" x 2" x 5 foot wooden post. Corner and end center monuments are the same.

Signature Sam Eakin III Lorey Sackler
Sam Eakin III, Agent for locator Witness :

RECEIVED
BLM, AZ STATE OFFICE
2014 MAR 11 A 11:51
PHOENIX, AZ

AM0427514

Map of RC 1402 Load Claim

Section 24, T16N, R15W
Cedar Valley Mining District
Mohave County, Arizona

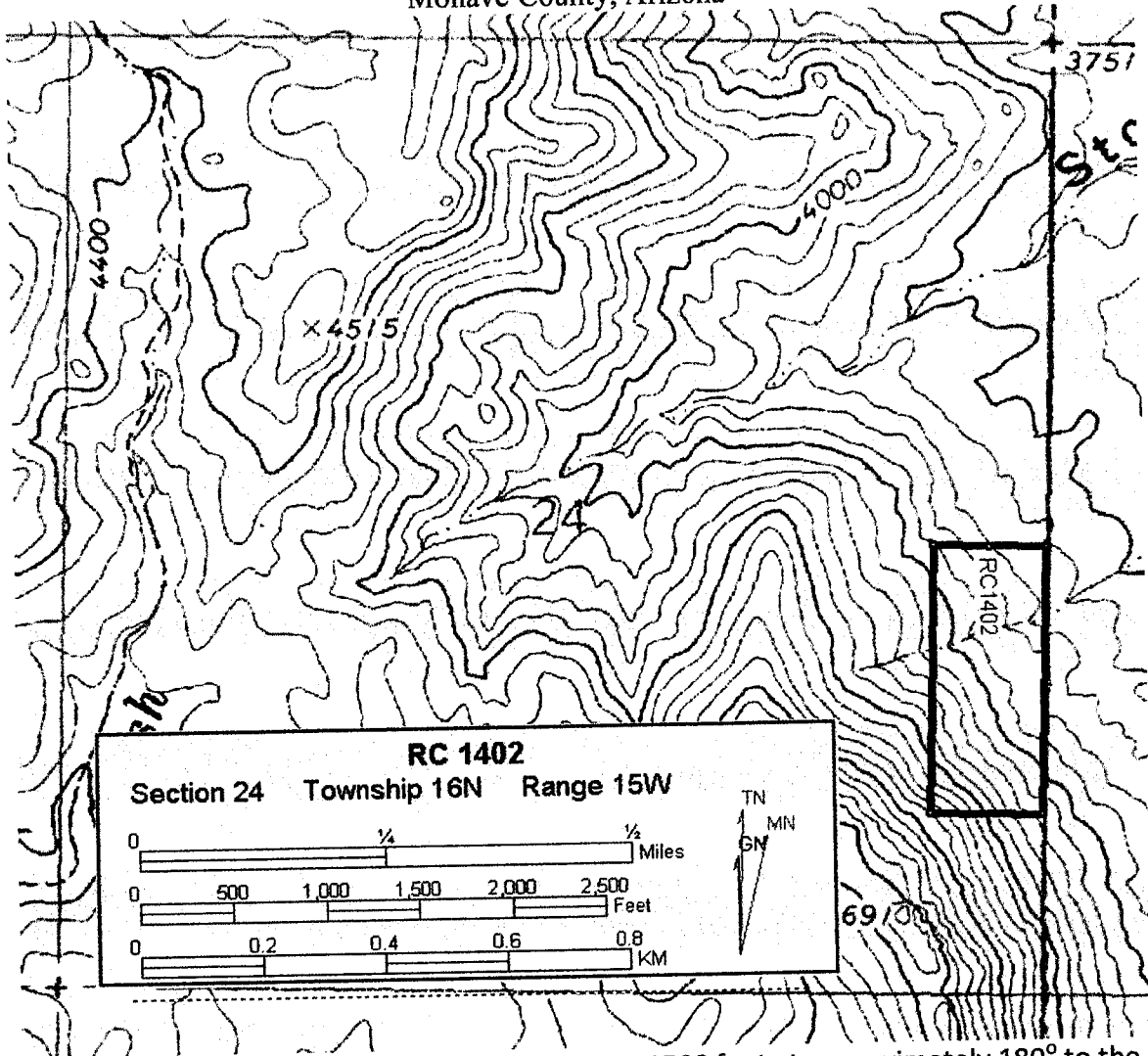

AM0427514

The Claim is delineated thusly: From the NW corner, 1500 feet at approximately 180° to the SW corner, then 600 feet at approximately 90° to the SE Corner, then 1500 feet at approximately 0° to the NE corner, then 600 feet at approximately 270° to the point of beginning.

Map of RC 1403 Load Claim

Section 24, T16N, R15W
Cedar Valley Mining District
Mohave County, Arizona

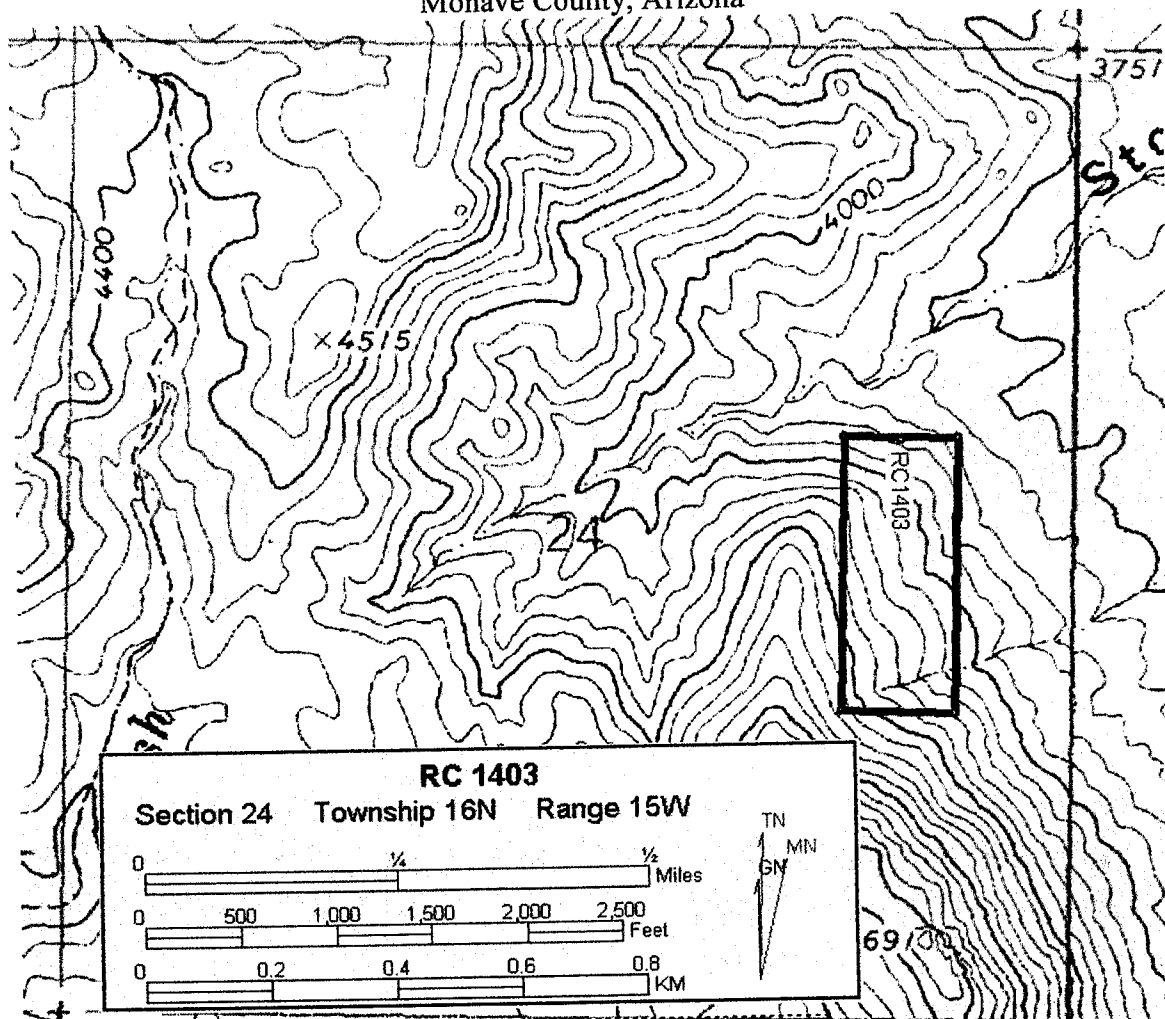

The Claim is delineated thusly: From the NW corner, 1500 feet at approximately 180° to the SW corner, then 600 feet at approximately 90° to the SE Corner, then 1500 feet at approximately 0° to the NE corner, then 600 feet at approximately 270° to the point of beginning.

AM0427815

DEPARTMENT OF INTERIOR
BUREAU OF LAND MANAGEMENT

Input Parameters for Geographic Report with Land

System Id = CR

Admin State = AZ

Geo State = AZ

Casetype Begins With

Case Disp Txt = AUTHORIZED, CANCELLED, EXPIRED, PENDING, REJECTED, RELINQUISHED, WITHDRAWN

Mer Twp Rng =

Section =

Mtrs = 14 0160N 0140W 006, 14 0160N 0140W 007, 14 0160N 0140W 018, 14 0160N 0140W 999, 14 0160N 0150W 013, 14 0160N 0150W 024, 14 0160N 0150W 999

Commodity =

Commodity Txt =

Pending Org =

Pend Org Decode =

Total Rows Returned: 3

RUN TIME: 04:00 PM

UNITED STATES DEPARTMENT OF INTERIOR
BUREAU OF LAND MANAGEMENT
GEOGRAPHIC REPORT WITH LAND
Sorted by Serial Number

RUN DATE: 03/31/2014
Page 1 of 1

Serial Number: AZA 019123PT
Total Case Acres: 106,366.240

<u>Casetype</u>	<u>Case Disp</u>	14	0160N	0140W	<u>Sect</u>	<u>Sur Typ</u>	<u>Sur Num</u>	<u>Suff</u>	<u>Subdivision</u>	<u>Act Pend</u>
221006	AUTHORIZED				018	ALIQ LOTS		2 1	E2W2,E2; 1-4;	

Serial Number: AZA 019123PT
Total Case Acres: 106,366.240

<u>Casetype</u>	<u>Case Disp</u>	14	0160N	0150W	<u>Sect</u>	<u>Sur Typ</u>	<u>Sur Num</u>	<u>Suff</u>	<u>Subdivision</u>	<u>Act Pend</u>
221006	AUTHORIZED				024	ALIQ			ALL;	

TOWNSHIP 16 NORTH RANGE 14 WEST OF THE GILA & SALT RIVER MERIDIAN, ARIZONA

SECS	SUBDIVISION												Acres	Kind of Entry or Purpose	Serial Number or Order Number	Action Date	Remarks						
	NE 1/4			NW 1/4			SW 1/4			SE 1/4								Lots	Other Description				
	NE	NW	SE	NE	NW	SE	NE	NW	SE	NE	NW	SE											
	For orders affecting disposal or use of unidentifed lands withdrawn for classification, minerals, water, and/or other public purposes, and Indian treaties, refer to Index to Miscellaneous Documents																						
10				X	X	X							X	X	X	X							
22				X	X	X							X	X	X	X							
24				X	X	X							X	X	X	X	1280.00	LEASE / OG	A-13777-A	5/5/1982	EFF 4/1/1981; TERM 4/1/1986; OG SIM OCT 1986; CASE CLOSED 12/1/1986.		
2		X	X				X	X	X	X	X	X	X	X	X	X	1-4						
16								X	X	X	X	X			X		S2NWSE;	862.44	DEED TO US / SX	A-18606	4/19/1984	MINERALS ONLY; TITLE ACCEPTED 5/8/1984; O OPENING TO ENTRY 6/22/1984; LD TP: 11N 11W.	
2		X	X				X	X	X	X	X	X	X	X	X	X	1-4						
16								X	X	X	X	X			X		S2NWSE;	862.44	O OPENING TO ENTRY	A-18606	4/19/1984	AT 10:00 AM ON 6/22/1984 THE LAND IS OPEN TO LOCATION AND ENTRY UNDER THE US MINING LAWS AND MINERAL LEASING LAWS; LD TP: 11N 11W.	
28																	ALL;						
32				X	X	X	X	X	X	X	X	X											
34																	ALL;						
36																	ALL;		DEED RECON TO US	A-19123	9/10/1985	MINERALS ONLY; PATENT 02-85-0066; LD TP: 28N 19W; O OPENING TO ENTRY 10/30/1986;	
16	X	X	X	X	X	X	X	X	X				X		X		N2NWSE;						
18	X	X	X	X	X	X	X	X	X	X	X	X	X	X	X	X	1-4						
28																	ALL;						
32				X	X	X	X	X	X	X	X	X											
34																	ALL;						
36																	ALL;		O OPENING TO ENTRY	A-19123	10/8/1986	EFF 10/30/1986; LD TP: 11N 15W.	
27	X	X	X	X	X	X	X	X	X	X	X	X					WD RECON TO US		AZA-23360-A	6/29/1990	LD TP: 13N 15W.		

TOWNSHIP 16 NORTH RANGE 15 WEST OF THE GILA & SALT RIVER MERIDIAN, ARIZONA

SECs	SUBDIVISION																Acres	Kind of Entry or Purpose	Serial Number or Order Number	Action Date	Remarks			
	NE 1/4				NW 1/4				SW 1/4				SE 1/4									Lots	Other Description	
	NE	NW	SW	SE	NE	NW	SW	SE	NE	NW	SW	SE	NE	NW	SW	SE								
For orders affecting disposal or use of unidentified lands withdrawn for classification, minerals, water, and/or other public purposes, and Indian treaties, refer to Index to Miscellaneous Documents																								
28	X																			O OPENING TO ENTRY	PHX-080231	10/9/1981	13N 16W;	
3										X	X													
15	X	X			X	X	X	X	X	X	X	X		X	X									
25					X	X																		
27																			ALL;					
35																			ALL;	O OPENING TO ENTRY	PHX-080648	3/21/1982		
22					X	X	X	X						X	X	X	X							
23					X													15N 15W;	360.00	LEASE / OG	A-13789-A	5/5/1982	EFF 4/1/1981; TERM 4/1/1986; OG SIM OCT 1986; CASE CLOSED 12/1/1986;	
4						X	X							X	X	X	X	3, 4						
10					X	X	X	X						X	X	X	X							
15														X			X		719.22	LEASE / OG	A-13791-A	5/7/1982	EFF 4/1/1981; TERM 4/1/1985; OG SIM FEB 1986; CASE CLOSED 4/1/1986;	
2			X	X			X	X	X	X	X	X	X	X	X	X	X	1-4						
14	X	X	X	X	X	X	X	X						X	X	X	X							
16																			ALL;					
20																			ALL;					
24																			ALL;					
28	X	X			X	X	X	X	X	X	X	X	X	X	X	X	X							
32																			ALL;					
34																			ALL;	DEED RECON TO US	A-19123	9/10/1985	PATENT 02-85-0066 (MINERALS ONLY); O OPENING TO ENTRY 10/30/1986 (PART); LD TP: 28N 19W;	
2			X	X			X	X	X	X	X	X	X	X	X	X	X	1-4						
14	X	X	X	X	X	X	X	X						X	X	X	X							
16																			ALL;					
20																			ALL;					
24																			ALL;					
28	X	X																	S2NW;					
32																			ALL;					
34																			ALL;	O OPENING TO ENTRY	A-19123	10/8/1986	EFF 10/30/1986; LD TP: 11N 15W;	
5			X				X	X	X	X	X	X	X	X	X	X	X	1-4						
7	X	X	X	X	X			X	X					X	X	X	X	1-4						

Need
16 W
14 W